71

Digitized by the Internet Archive
in 2010 with funding from
Lyrasis Members and Sloan Foundation

http://www.archive.org/details/cornucopia1971dela

CORNUCOPIA 1971

DELAWARE VALLEY COLLEGE

DOYLESTOWN, PENNSYLVANIA

Turn back the years . . .

a foundation is built . . .

National Farm School, Doylestown, Pa.

THE NATIONAL
FARM SCHOOL

young men toiling . . .

learning by experience . . .

TUFTS
TUFTS

acquiring the academic knowledge . . .

DAILY PROGRAM.

The following is the program for each day except Saturday, Sunday an Ionday during the school period :

5.30 A. M., Rising Bell.
5.45 A. M., Details.
6.30 A. M., Breakfast.
7.00 A. M., Inspection of Rooms.
7.15 A. M., Drill.
7.45 A. M., Study Period.
8.45 A. M., Chapel.
9.00 A. M. to 12 M., Class Exercises.
12.15 P. M., Dinner.
1.00 to 5.00 P. M., Industrials.
5.00 P. M., Details.
6.00 P. M., Supper.
7.00 to 9.00 P. M., Study Period.
9.45 P. M., Retiring.

Meeting of Farm School Literary Society takes place every Saturday a .30 P. M. Monday is devoted entirely to industrial work.

camaraderie through sports . . .

a heritage struck from great men . . .

WASHINGTON.

March 19, 1906.

My dear Sir:

Secretary Wilson informs me that he has visited the National Farm School which you and your colleagues have started at Doylestown, Pennsylvania, and he speaks in the most emphatic manner of the value of the work you are doing. I remember well when I had the good fortune to meet you at Santiago during the Spanish-American War, when as National Relief Commissioner you were the guest of the late General Joseph Wheeler. Permit me to wish to you and your colleagues all possible success in the admirable effort you are making to train the lads in whom you are interested in practical and scientific agriculture for agricultural callings. There is nothing more needed in this country than the various movements under way to render farm work more scientific, [redacted], more profitable, as well as [redacted] more attractive; for no nation can afford to forget that in the last resort its well-being rests upon the well-being and high character of the man who tills the soil.

With all good wishes, believe me,

Sincerely yours,

Theodore Roosevelt

Rabbi Joseph Krauskopf,
President, National Farm School,
4715 Pulaski Avenue,
Philadelphia.

New York World-Telegram

TUESDAY, MARCH 5, 1946.

MY DAY by ELEANOR ROOSEVELT

For Tolerance By Eleanor Roosevelt

Mrs. Roosevelt.

One of the things that I think we should help to promote throughout our country is better education in farm living. So I was interested to receive a notice of the efforts being made to raise a fund to improve the National Farm School, which is a junior college located in Bucks County, near Doylestown, Pa.

This school was 50 years old in 1944. Leo Tolstoy inspired the young Jewish Rabbi Krauskopf who founded it in this country. But it was always "for Jewish lads and other lads." Thus it not only gives a great lesson in tolerance but the ability to get along with others regardless of creed nationality or racial origin.

The graduates of this school are probably the ones today who will respond to the appeal of the government for increased efforts to help the people of the world and save them from starvation.

St. Petersburg Times

ST. PETERSBURG TIMES, WEDNESDAY, MARCH 6, 1946

Fund Being Raised to Improve National Farm School

By ELEANOR ROOSEVELT

NEW YORK. [illegible] National Farm school, which is to picture what our help can duction and producing [illegible]

The New York Times

SUNDAY, MARCH 10, 1946.

NATIONAL FARM SCHOOL

When an institution such as the National Farm School in Bucks County reaches its fiftieth anniversary it has reason to feel proud. Many young boys from the crowded streets of New York and other cities have been helped, through the institution to become self-supporting prosperous farmers. Not

WALLACE TO SPEAK

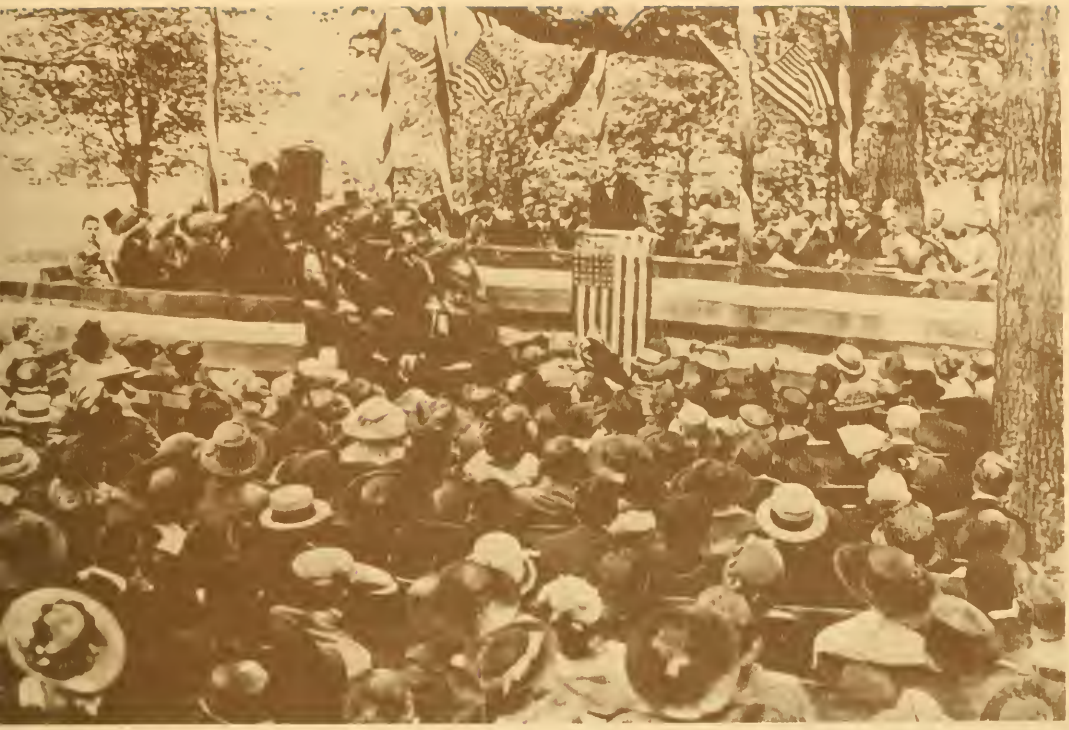

MISS
REBECCA CHURCHMAN
Librarian

NO student who has ever had the pleasure of knowing Miss Churchman can forget the large part she has played in making Farm School a more pleasant, worthwhile institution. Her quiet manner, lovable dignity, and human sympathy has made her influence on the campus unmatched and has won a place in the hearts of our Class. We tender this appreciation, then, as a token of our gratitude for her many years of service in behalf of the National Farm School and its students.

APPRECIATION

from these
multifaceted images
an entity emerges . . .

DVC is today

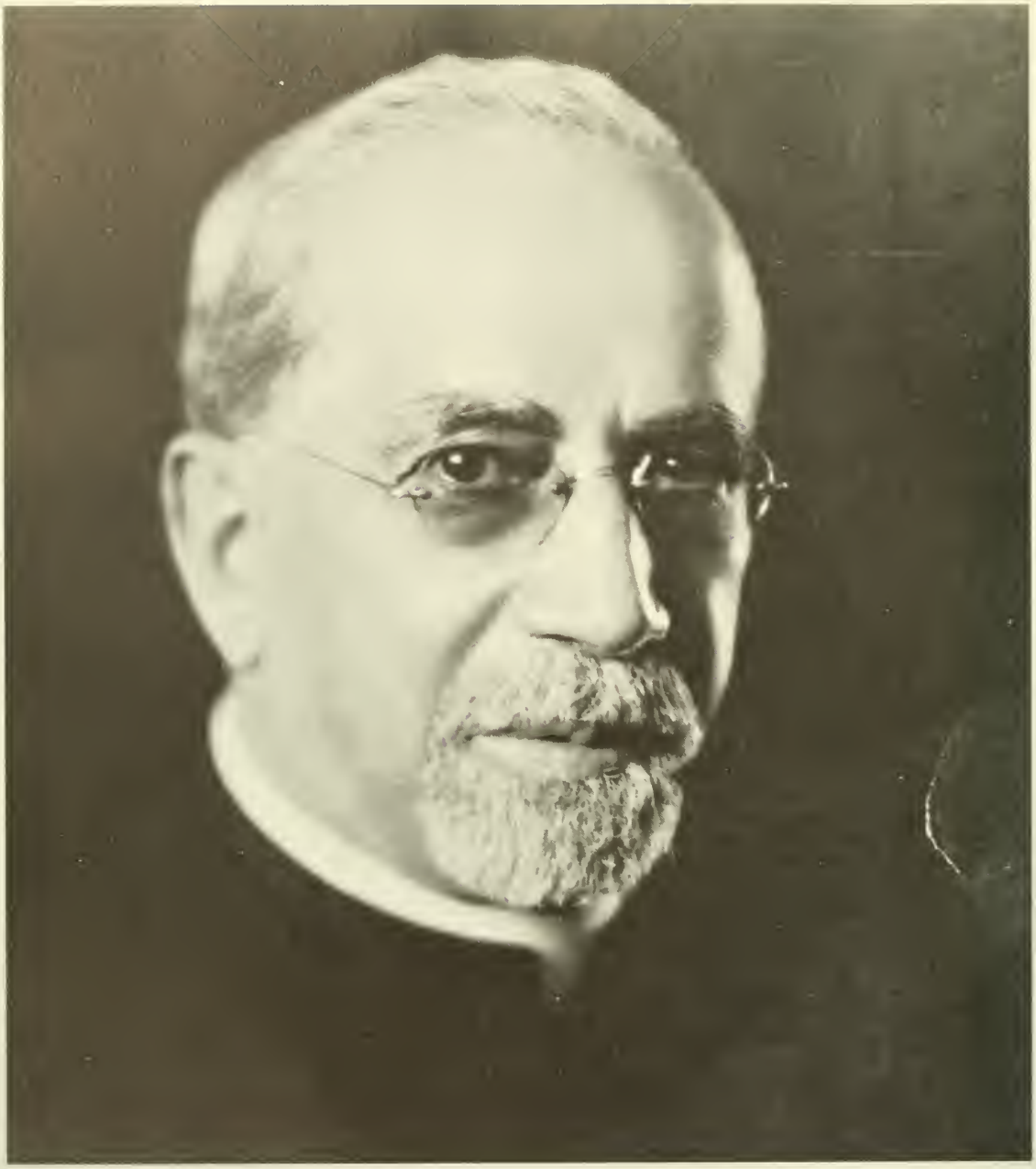

Joseph Krauskopf
Founder & President
1896-1923

Dedication

From a simple beginning, Delaware Valley College has advanced with rapid strides over the past 75 years. Conceived of the revolutionary thoughts of Joseph Krauskopf and nurtured with the gifts of others in time and perseverance, these benefactors have molded this unique institution into the college which we know today.

With the guidance of various administrations, faculties, staffs, and students, a growth has taken place in all aspects of the college. Not just in physical dimensions has it grown, but more importantly in educational achievement.

To all of these people we dedicate this book in their honor. Especially to those who have seen fit to share of themselves to become part of this institution, Delaware Valley College.

It is generally acknowledged that in the encouragement of the overcrowded and unemployed population of the city in pursuit of agriculture lies one of the most practical and beneficial solutions of the vexing slum and sweatshop problem. Here a practical attempt in that direction is made. The good to be achieved by this institution is to serve the benefit of all. It ought, therefore, to command the support of all. It ought to have the hearty co-operation of the large public and not of the few Board members only, who have labored faithfully and self-sacrificingly, and to whom I desire to express here and publicly my most heartfelt thanks for the ever helpful aid they have rendered to me, the President of your Association. I also desire to express my thanks to the Superintendent, Matron and the assistants for their services rendered, to the various teachers, who have kindly given this institution their gratuitous service; to the many donors, who have favored the institution with various gifts; to the press, as well as to the many supporters and friends, whose kindly help has made possible whatever success we have been able to achieve in the short space of one year, and under the many hardships that have beset our path.

JOSEPH KRAUSKOPF,
President of Board.

JAMES POLK HALL

Special recognition is due to one particular man in the current history of Delaware Valley College. As an alumnis of the original Farm School, President James Work has set the example, for all to follow, of true leadership. Throughout the twenty five years of his presidency the College has seen unprecedented growth.

Also, and more importantly during this time, the college has achieved accreditation and branched out in new educational directions other than the traditional agricultural fields. These new academic areas have helped to widen the scope of educational possibilities for the student at Delaware Valley.

A true appreciation for the contributions this man has made over the past quarter century would be, indeed, hard to express. We hope to be able to convey our sincerest thoughts and best wishes on this occasion of his silver jubilee.

> ". . . the college is here, to educate the students, to guide you, to help you in every way that we can . . . The graduate is the end as far as this institution is concerned, and everything that you see around is simply the means to the end, and that end is to turn out a good graduate."
>
> James Work
> President

JAMES WORK
ALUMNUS & PRESIDENT
1946-1971
25 YEARS OF UNSELFISH SERVICE

SENIORS

SENIOR CLASS OFFICERS

To my fellow classmates,

As I reflect upon the four years of my life spent at Delaware Valley College, my attention focuses not on just a few major highlights, but rather on the whole gamut of experiences that have made these the most memorable years of my life. It would be impossible to enumerate all of those experiences, and yet the result of them all is by far the most important; it is the purpose of going to college.

If we do nothing at all in our lives, there is at least one goal that each of us should have in mind. And to borrow a phrase used frequently by one of my teachers, Mr. John Barnes, that goal is to "become a whole man." Delaware Valley, I believe, has done its part in helping us to reach that goal, by requiring us to realize certain responsibilities, and by giving us the opportunity to accept certain other responsibilities.

Now it is up to us, individually, to utilize the foundations we have laid down. Whether we continue to build, or become stagnant, is a matter of personal choice. The degree earned at graduation does not mean instant success in life, but it is a witness to our ambitions and is a key to many doors. Success comes with the proper attitude, the willingness to work hard, and an appreciation for the things we've attained.

I sincerely wish the best for all of us.

Chris Hollands

President — Class of '71

Chris Hollands – President

Tom Lichy – Vice President

Gene Hock – Secretary

John Echternach – Treasurer

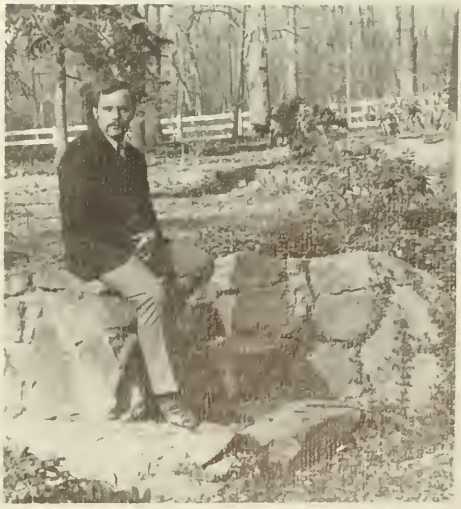

ROGER A. YOUNG
61 Fenner Avenue
Clifton, New Jersey 07013
Biology

ALAN T. YOUNG
169 Lincoln Avenue
Yardley, Pennsylvania 19067
Agronomy

ROBERT EDWARD WYGOVSKY
1558 Route 22
Mountainside, New Jersey 07092
Ornamental Horticulture

CHARLES YOUNG
89 Dale Avenue
Washington, New Jersey 07882
Chemistry

THOMAS M. WILLIAMS
Route 4
Box 367M
Cortland, Ohio 44410
Animal Husbandry
ACTIVITIES: Block and Bridle Club 1, 2, 3, 4, Vice-President 3, A-Day Representative 3, President 4; Delta Tau Alpha 3, 4, Secretary 4; Band 1; Interclub Council 4; Livestock Judging Team 4.

FRANKLIN H. WITMER
12 East Cottage Avenue
Millersville, Pennsylvania 17551
Horticulture
ACTIVITIES: Block and Bridle Club 1; Band 1; Horticulture Society 2, 3, 4; Soil Conservation Society 3, 4, Public Relations officer 4.

JAMES H. WILLIAMSON II
R.D. 6 Colonial Hills
Sinking Spring, Pennsylvania 19608
Business Administration
ACTIVITIES: Basketball 1, 2, Manager 3, Statistician 4; Baseball 1, 3, 4.

SUSAN WEST
39 Creek Drive
Doylestown, Pennsylvania 18901
Food Industry
ACTIVITIES: Food Industry Club 2, 3, 4, secretary 4; Delta Tau Alpha 3, 4, chapter president 4, National Secretary 4; Interclub Council 4, Secretary 4; Who's Who Among Students in American Universities and Colleges 4.

THOMAS DALE WEIGEL
R.D. 1
Salem, New Jersey 08079
Horticulture

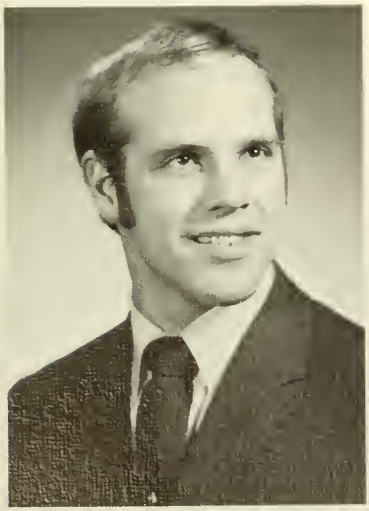

KENNETH C. WEAVER
Box 402
Danboro, Pennsylvania 18916
Horticulture

DAVID WAYNE WAGNER
308 Runyon Avenue
Middlesex, New Jersey
Biology
ACTIVITIES: Cross Country 1, Track 1, 2; Varsity Club 2, 3, 4.

ALEX W. VARGO, JR.
519 Line Street
Easton, Pennsylvania 18042
Business Administration
ACTIVITIES: Administrative Management Society 4; Curriculum Committee Business Representative; Varsity Club President; Football 1, 2, 3, 4.

JAMES C. THOMAS
Box 68
Carversville, Pennsylvania 18913
Agronomy

REYMER LEWIS STOYER, JR.
1918 East Pennsylvania Street
Allentown, Pennsylvania 18103
Food Industry
ACTIVITIES: Alpha Phi Omega 2.

GREGG A. TEEPLE
2941 Larkspur Lane
Secane, Pennsylvania 19018
Food Industry
ACTIVITIES: Food Industry Club 1, 2, 3, 4; Basketball 1, 2, 3, 4; Varsity Club 1, 2, 3, 4.

MICHAEL JOSEPH STERN
17 Thinbark Lane
Levittown, Pennsylvania 19054
Food Industry
ACTIVITIES: Food Industry Club 1, 2, 3; Intramurals 1, 2, 3, 4.

ROBERT GLEN SOLLENBERGER
R.D. 2
Williamsburg, Pennsylvania 16683
Animal Husbandry
ACTIVITIES: Glee Club 1, 2; Block and Bridle Club 1, 2, 3, 4; Livestock Judging Team 4; Intramurals.

JAROSLAW SLUSARENKO
5016 North 11th Street
Philadelphia, Pennsylvania 19141
Biology

CRAIG C. SHEAFFER
28 Wayne Avenue
Middletown, Pennsylvania 17057
Agronomy
ACTIVITIES: Wrestling 1; Ornamental Horticulture Society 1; Agronomy Club 2.

RICHARD A. SERWELL
715 Dukes Parkway
Mansville, New Jersey 08835
Business Administration
ACTIVITIES: Circle K Club, Secretary, Vice-President, President; Glee Club, Vice-President; Administrative Management Society, Secretary; A-Day Committee; Cornucopia Staff.

DAVID J. SEIPLE
R.D. 2
Bath, Pennsylvania 18014
Animal Husbandry
ACTIVITIES: Block and Bridle Club 1, 2, 3, 4.

DONALD L. SECHLER
Route 2
Kutztown, Pennsylvania 19530
Business Administration
ACTIVITIES: Business Club 1, 2, 3, 4, Secretary 3, Vice-President 4; Varsity Club 1, 2, 3, 4, Secretary 3, Vice-President 4; Basketball 1, 2, 3, 4, Captain 3, 4; Baseball 1, 2.

STEVEN SCHWARTZ
Knolls Drive
Old Westbury, New York 11568
Animal Husbandry
ACTIVITIES: Animal Husbandry Club 1, 2, 3, 4; Circle K Club 1, 2, 3, Treasurer 2, 3; Animal Husbandry Judging Team 4; Gleaner Staff 2, 3; Intramural Sports.

JAMES JOSEPH RUTHERFORD, JR.
73 Oak Drive
Doylestown, Pennsylvania 18901
Business Administration
ACTIVITIES: Photography Club 1, 2, 3, 4; Business Club 1, 2, 3, 4; Cornucopia Staff.

STEPHEN F. SCHUSTER
83 Overbrook
Edison, New Jersey 08817
Agronomy
ACTIVITIES: Agronomy Club.

RICHARD WILLIAM RUSSELL
R.D. 1
Allenwood, Pennsylvania 17810
Animal Husbandry
ACTIVITIES: Student Government; Delta Tau Apha; Soil Conservation Society; Block and Bridle Club; Varsity Club, Football.

DANIEL A. ROUP
151 Homestead Drive
Doylestown, Pennsylvania 18901
Business Administration

WALTER A. ROGACHENKO
4011 North 6th Street
Philadelphia, Pennsylvania 19140
Biology
ACTIVITIES: Intramurals, Science Society, Student Government.

DENNIS L. ROSE
2933 Penn Valley Avenue
Bristol, Pennsylvania 19007
Chemistry
ACTIVITIES: Tennis

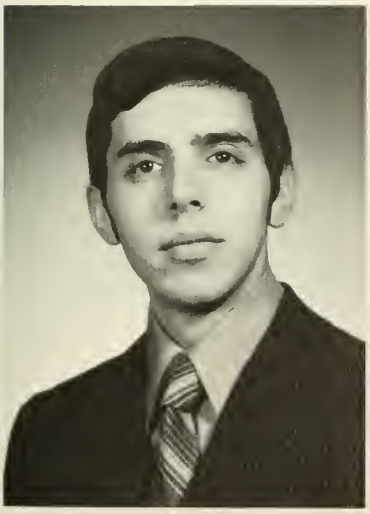

EUGENE C. ROCKOWER
7729 A Wagner Way
Elkins Park, Pennsylvania
Business Administration

LARRY ELLIS ROBBINS
12007 Audubon Avenue
Philadelphia, Pennsylvania
Chemistry

BRIAN L. RICE
152 Cherry Lane
Souderton, Pennsylvania 18964
Chemistry

CHARLES S. REESE
55 Sunset & Maple Avenue
Chalfront, Pennsylvania 18914
Agronomy
ACTIVITIES: Agronomy Club 1, 2, 3, 4; Soil Conservation Club 1, 2, 3, 4; Co-Chairman A-Day Publications 2, Glee Club 1; Soil Judging Team 1, 2; Representative at ASA and SAS National Meeting Detroit, Michigan.

FRANK S. RICHARDSON
Richland Road
Willards, Maryland 21874
Agronomy
ACTIVITIES: Basketball 3, 4; Agronomy Club 3, 4; Varsity Club 3, 4.

JOSEPH STEVEN RACCIATO
R.D. 1
Box 3
Bangor, Pennsylvania 18013
Chemistry
ACTIVITIES: Glee Club 1; Wrestling 1, 2; Science Club 1.

WILLIAM A. REED
R.D. 3 & Grandview Drive
Manheim, Pennsylvania 17545
Business Administration
ACTIVITIES: Business Club 1, 2, 3, 4; Photography Club 1, 2; Intramurals 1, 2, 3, 4; Cornucopia Staff.

DANIEL S. READINGER, JR.
Font Hill Apartments
Apartment A-10
Doylestown, Pennsylvania 18901
Food Industry
ACTIVITIES: Delta Tau Alpha 4; Food Industry Club 4.

JOHN P. PURCELL
Box 182, R.D. 1
Temple, Pennsylvania 19560
Food Industry

JOSEPH P. PRESTI, JR.
219 East Pleasant Street
Hammonton, New Jersey 08037
Horticulture
ACTIVITIES: Horticulture Club 1, 2; Alpha Phi Omega 1.

RANDALL J. PLEVA
Box 182, R.D. 1
Temple, Pennsylvania 19560
Agronomy

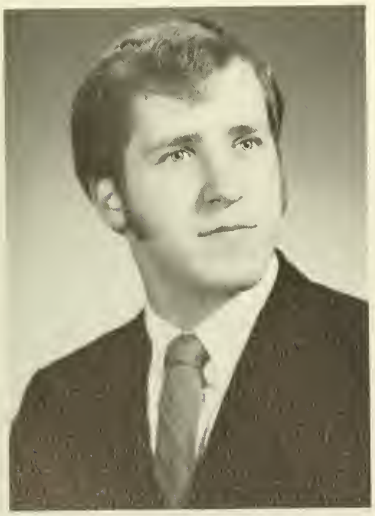

THOMAS B. POLULAK
120 Pascack Road
Westwood, New Jersey 07675
Ornamental Horticulture

SAMUEL A. PIAZZA
Route 57
Phillipsburg, New Jersey 08865
Horticulture
ACTIVITIES: Horticulture Club; Intramural Football.

MILTON B. PARKER
371 South Middletown Road
Media, Pennsylvania 19063
Horticulture
ACTIVITIES: Glee Club 1; Delta Tau Alpha 3, 4, Publications Representative; Furrow Staff 3, 4, Club News Editor; Intramural Football 1; Horticulture Society 1, 2, 3, 4, A-Day Representative, Publications Representative.

ROBERT E. OVER
Colonial Trailer Park
Doylestown, Pennsylvania 18901
Food Industry

KENNETH W. PAINTER
1509 Riverside Road
Verona, Pennsylvania 15147
Agronomy
ACTIVITIES: Agronomy Club; Soil Conservation Club; Karate Club; Intramurals; Soil Judging Team 3.

RONALD E. MYERS
R.D. 2
Doylestown, Pennsylvania 18901
Animal Husbandry

CHARLES M. MOSCARELLO
43 Newkirk
Trenton, New Jersey
Animal Husbandry

NORMAN L. MOGEL
R.D. 5
Box 369
Sinking Spring, Pennsylvania 19608
Ornamental Horticulture
ACTIVITIES: Ornamental Horticulture Society 1, 2, 3, 4, President 4; A-Day Flower Show Co-Chairman 2, Chairman 3; Contemporary Club 1, 2, 3, 4, Treasurer 1, 2, 3, 4, A-Day Representative 3, 4, President 4; Delta Tau Alpha 3, 4, Treasurer 4; Interclub Council 4; Gleaner Staff 2, 3, Art Editor 2, Co-Editor 3; Cornucopia Staff.

JOHN A. MEISSNER
119 Woodview Road
West Hempstead,
Long Island New York 11552
Ornamental Horticulture

MICHAEL A. MORGAN
R.D. 1
Elizabeth, Pennsylvania 15037
Horticulture
ACTIVITIES: Furrow Staff 2, 3, 4; Horticulture Club 2, 3, 4; Contemporary Club 3, 4; Photography Club 1, 2, 3, 4.

LOUIS S. MAKRANCY
947 Kuser Road
Trenton, New Jersey 08619
Ornamental Horticulture
ACTIVITIES: Ornamental Horticulture Society 1, 2, 3, 4; A-Day 3, 4; Delta Tau Alpha 3, 4; Cornucopia Staff.

CHARLES J. MAUCK
44 Winding Way
Stratford, New Jersey 08084
Animal Husbandry
ACTIVITIES: Block and Bridle 1, 2, 3, 4, Treasurer 4; Delta Tau Alpha 3, 4, Sergeant at Arms 4; Dairy Society 4; Inter Collegiate Livestock Judging Team 4.

LAURENT STONE MARTEL
15 Monmouth Road
Jobstown, New Jersey 08041
Horticulture
ACTIVITIES: Horticulture Society 1, 2, 3, 4, A-Day Representative 2; Furrow Staff 2, 3, 4, Co-Editor 3, 4; Contemporary Club 2, 3, 4.

JOHN R. MAGIN
107 North Jefferson Avenue
Wenonah, New Jersey 08090
Ornamental Horticulture

CRAIG M. McKOWN
R.D. 1
Franklin, New York 13775
Ornamental Horticulture
ACTIVITIES: Glee Club 1, 2, 3; Ornamental Horticulture Society 2, 3, 4; Ski Club 4.

ROBERT F. McENTEE
87 Hartley Road
Lansdowne, Pennsylvania 19050
Business Administration
ACTIVITIES: Basketball 1, 2, 3, 4; Baseball 1, 2, 3, 4, captain; Business Club 1, 2, 3, 4; Varsity Club 1, 2, 3, 4, Treasurer.

JAMES J. McHUGH
58 Towpath Road
Levittown, Pennsylvania 19056
Biology

WESLEY E. McCOY, JR.
420 Preston Lane
Hatboro, Pennsylvania 19040
Ornamental Horticulture
ACTIVITIES: Wrestling 1, 2; Dorm Counselor 2.

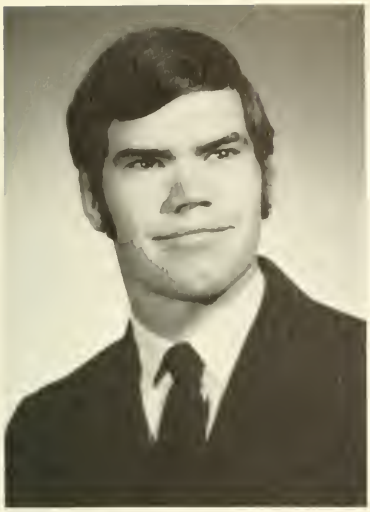

EDWARD H. McALLISTER
R.D. 1
Bridgeton, New Jersey 08302
Dairy Husbandry
ACTIVITIES: Dairy Society 1, 2, 3, 4, Publications Officer 3; Block and Bridle Club 4.

JEFFREY R. LITTLE
65 Chapel Hill Road
Lincoln Park, New Jersey 07033
Food Industry

CECIL MILTON LOHR
R.D. 1
Stoystown, Pennsylvania 15563
Dairy Husbandry
ACTIVITIES: Dairy Society 1, 2, 3, 4; Student Government 1.

JULIAN D. LITHERLAND
J240 Meadowood Apartments
1575 Street Road
Warminister, Pennsylvania 18974
Biology
ACTIVITIES: Athletic Trainer; Cornucopia staff.

KENNETH A. LINES
Box 77
Revere, Pennsylvania 18953
Business Administration

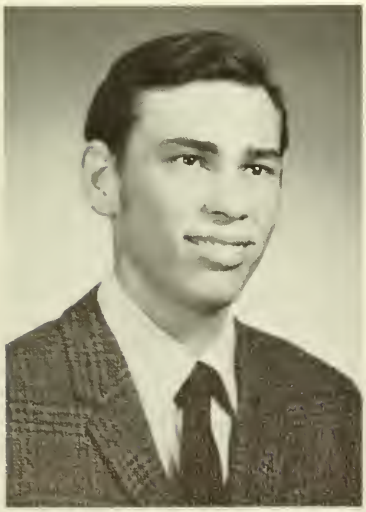

THOMAS E. LICHY
Box 574
R.D. 5
Gibsonia, Pennsylvania 15044
Food Industry
ACTIVITIES: Food Industry Club 1, 2, 3, 4; Intramurals 1, 2, 3, 4; Class Vice-President 4.

SAMUEL P. LESHAY
Catawba Avenue
Newfield, New Jersey 08344
Horticulture

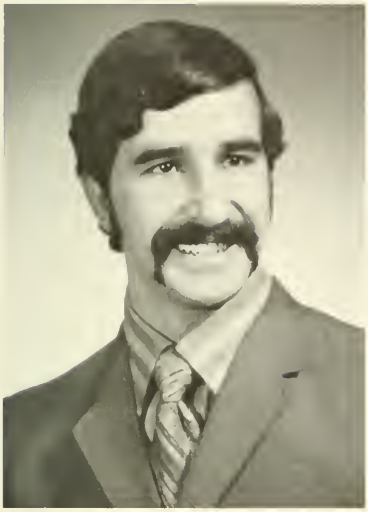

NUNZIO ANTHONY LASPATA
16 Country Club Drive
Colonia, New Jersey 07067
Ornamental Horticulture
ACTIVITIES: Ornamental Horticulture Society 3, 4; Delta Tau Alpha 4; Track 4.

ARNOLD D. KOLMAN
86 Wildflower Road
Levittown, Pennsylvania 19057
Biology
ACTIVITIES: Furrow Staff 1, 2; Glee Club 1, 2, 3, 4, Furrow Representative and Secretary 1, 2, Secretary 3, Vice-President 4; Tennis 3, 4; Science Society 1, 2, 3, 4.

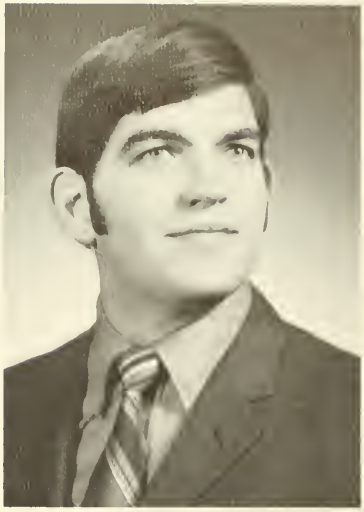

JOHN PLUMLY KOLB, JR.
Route 309 & R.D. 1
North Wales, Pennsylvania 19454
Business Administration
ACTIVITIES: Administrative Management Society.

CARROLL GILBERT KLIMAS, JR.
R.D. 1
Box 474
Branchville, New Jersey 07826
Horticulture

JOSEPH H. KERSHNER
Route 4
Box 535
Greencastle, Pennsylvania 17225
Agronomy
ACTIVITIES: Agronomy Club 1, 2, 3, 4, secretary 4; Soil Conservation Society 2, 3, 4, President 4; Glee Club 1, 2, 3, 4, music librarian 2, 3, 4; A-Day Committee 2, 3, 4, secretary-treasurer 3, 4; Delta Tau Alpha 3, 4; Inter Club Council 4; Inter Varsity 2, 3, 4, treasurer 4.

WILLIAM H. KEELER, JR.
271 Hunsberger Lane
Harleysville, Pennsylvania 19438
Biology
ACTIVITIES: Furrow Staff 1; Science Society 1, 2, 3, 4.

RAYMOND W. KISTNER
738 Cheryl Drive
Warminister, Pennsylvania 18974

DANA GEORGE INGERTO
17 Grandview Avenue
North Caldwell, New Jersey 07006
Dairy Husbandry
ACTIVITIES: Cross Country; Student Government Representative; Student Government Secretary 4; Circle K Club President; Dairy Society, Dorm Counselor 3, 4.

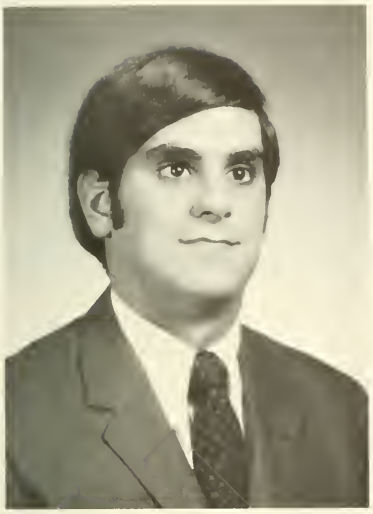

GARY ANTHONY KARDOS
541 Elmhurst Avenue
Bethlehem, Pennsylvania 18017
Business Administration
ACTIVITIES: Business Club 1, 2, 3, 4; Ski Club 4; Basketball 2, 3.

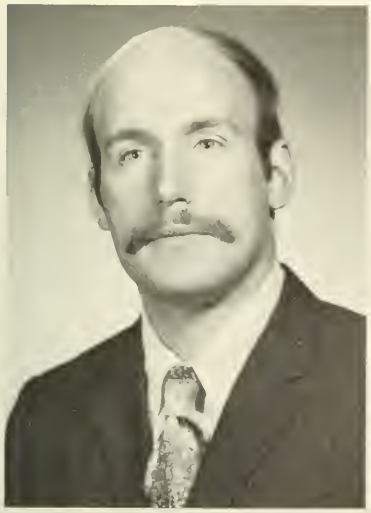

JAMES E. JACKSON
134 5th Street
Perkasie, Pennsylvania 18944
Business Administration

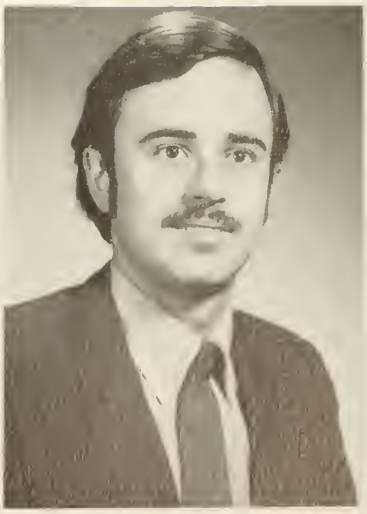

DAVID JOHN HOWARD
398 Penncrest Drive
Langhorne, Pennsylvania 19047
Ornamental Horticulture
ACTIVITIES: Ornamental Horticulture Society 1, 3, 4, Secretary 4; Glee Club 3; Soil Conservation Society 3, 4; Campus Tours 3, 4; Cornucopia Staff.

CHRISTOPHER CHARLES HOLLANDS
58 Clements Lane
Hazlet, New Jersey 07730
Food Industry
ACTIVITIES: Class Vice-President 2, 3, 4; Class President 4; Student Government Court Judge 4; Food Industry Club 2, 3, 4; Food Industry Club Intramural Football Champs.

GUY M. HITZ
R.D. 1
Annville, Pennsylvania 17003
Dairy Husbandry
ACTIVITIES: Dairy Society 1, 2, 3, 4; Track 3, Inter Club Council.

EUGENE J. HOCK
1430 Madison Place
Pompton Lakes, New Jersey 07442
Ornamental Horticulture
ACTIVITIES: Class Secretary 2, 3, 4; Baseball 2, 3; Dairy Husbandry Club 1; Ornamental Horticulture Society 2, 3, 4; Intramurals 1, 2.

LEONARD T. HIGGINS
971 Bristol Road
Hartsville, Pennsylvania 18974
Business Administration

JAMES J. HECKERT, JR.
2752 Arrowhead Drive
Langhorne, Pennsylvania 19047
Chemistry

NEAL A. HAYES, JR.
Eagle Road R.D. 1
Newtown, Pennsylvania 18940
Agronomy
ACTIVITIES: Agronomy Club 1, 2, 3, 4, Secretary 3, Vice-President 4; Soil Conservation Society 3, 4; Soil Judging 3, 4; Chairman of Membership Committee of the American Society of Agronomy: Student Subdivision, 1969-1970.

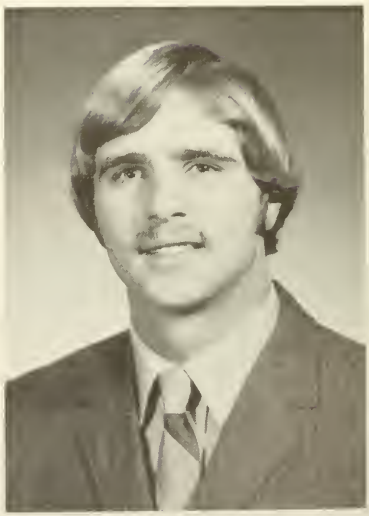

GLEN B. HAWKSWELL
125 Kingwood Drive
Little Falls, New Jersey 07424
Horticulture
ACTIVITIES: Football 1, 2, 3, 4; Varsity Club 3, 4; Karate Club 3, 4.

RONALD F. HAYWARD
1151 Langdon Street
Franklin Square, New York 11010
Ornamental Horticulture
ACTIVITIES: Newman Club 3, 4; Intramurals 3, 4; Cornucopia Staff.

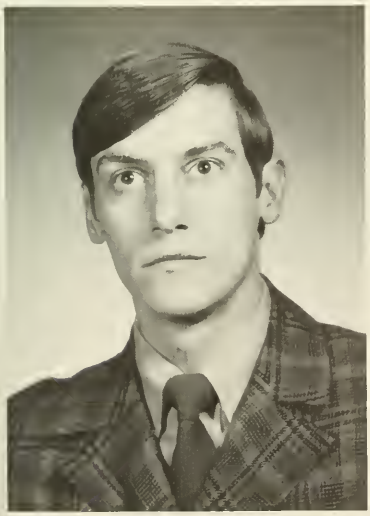

BENJAMIN A. HARVEY
91 South Street
Westboro, Massachusetts 01581
Agronomy
ACTIVITIES: Football 1, 2, 3, 4; Glee Club 1, 2, 3, Treasurer 2, President 3; Agronomy Club 1, 2, 3, 4.

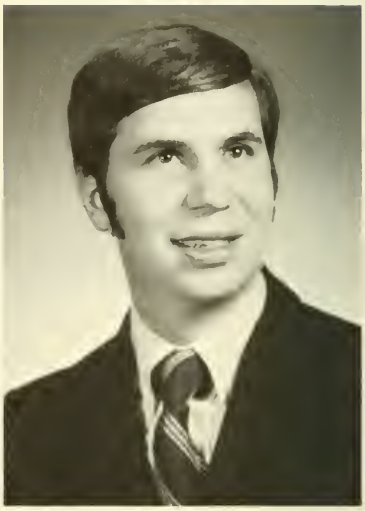

ALBERT CHARLES HAPP
460 Sandy Ridge Road
Doylestown, Pennsylvania 18901
Horticulture
ACTIVITIES: Glee Club 1, 2; A-Day Committee 2, 3; Horticulture Club 2, 3, 4; Circle K Club 2, 3, 4, Treasurer 4; Gleaner Staff 3; Cornucopia Staff.

WILLIAM S. HANCZAR
R.D. 2
Box 286-A
Oakdale, Pennsylvania 15071
Agronomy
ACTIVITIES: Glee Club 1, 2, 3, 4; Agronomy Club 1, 2, 3, 4, treasurer 3, 4; Soil Conservation Society 4; Soil Judging Team 3, 4; Intramural Volleyball 1, 2, 3, 4.

FREDRICK C. HARTEIS
R.D. 1
Ebensburg, Pennsylvania 15931
Dairy Husbandry
ACTIVITIES: Class President 1, 2, 3; Student Government Representative 1, 2, 3, 4; Vice-President Student Government 4; Inter-Club Council President; Student Affairs Committee President.

ERNEST ROBERT GRUNOW, JR.
Mannhiem Avenue
Pomona, New Jersey
Horticulture
ACTIVITIES: Track 1, 2; Horticulture Club 2, 3, 4; Soil Judging Team 2, 4; Delta Tau Alpha 3, 4, Vice-President 4.

DAVID C. HAMILTON
Drexel Hill, Pennsylvania
Animal Husbandry
ACTIVITIES: Block and Bridle Club 1; Archery Club 1, 2; Baseball 1, 2; Intramurals 1, 2.

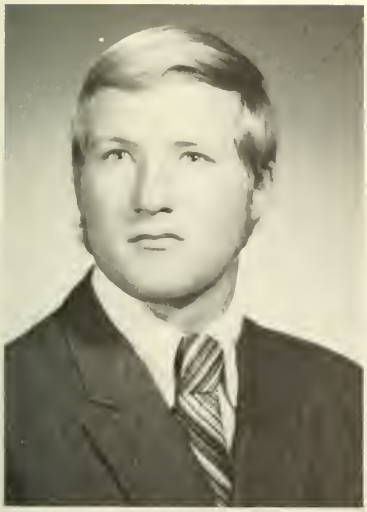

DAVID W. HAGBERG
140 North Hillside Avenue
Chatham, New Jersey 07928
Animal Husbandry

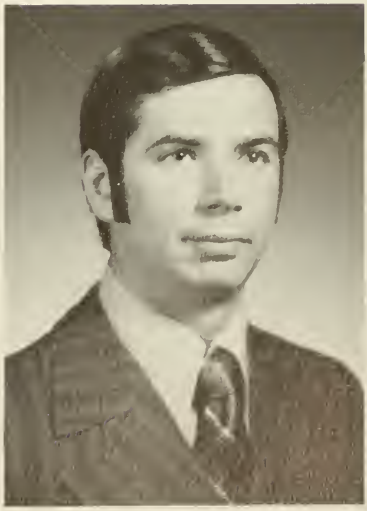

HERMAN ROBERT GRIESBACH
Sunset Boulevard
Cape May, New Jersey 08204
Ornamental Horticulture
ACTIVITIES: Ornamental Horticulture Society 2, 3, 4; Photography Club 1, 2; Bowling 1; Homecoming 1; Newman Club 2, 3; Cornucopia Staff Photographer.

CHRISTOPHER R. GREDLER
524 East Butler Avenue
Doylestown, Pennsylvania 18901
Dairy Husbandry

JAMES JACOB GOLLEY
60 Berlin Road
Gibbsboro, New Jersey 08026
Food Industry
ACTIVITIES: Food Industry Club 1, 2, 3, 4; Intramurals 1, 2, 3, 4; Injury Club 4; Cornucopia Staff.

RAYMOND W. GOTTHARDT
48 Scarlet Oak Drive
Doylestown, Pennsylvania 18901
Business Administration
ACTIVITIES: Business Club 3, 4.

BRUCE MAJOR GIESE
323 Walnut Street
Dunellen, New Jersey 08812
Business Administration
ACTIVITIES: Business Club 1, 2; Administrative Management Society 2, 3, 4, A-Day Representative 2, 3, 4, Publicity Co-Chairman 3, 4; Student Government 2, 4; Academic Film Series; Cornucopia Staff Business Co-Manager.

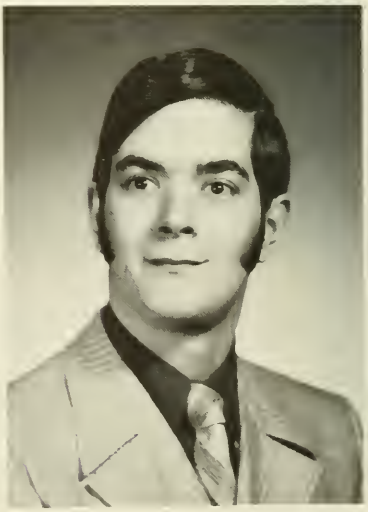

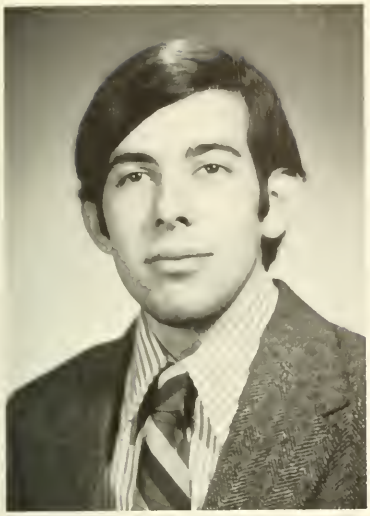

DOUGLAS NILSSON GIEBEL
2370 Highland Avenue
Drexel Hill, Pennsylvania
Animal Husbandry
ACTIVITIES: Animal Husbandry Club 1, 2, 3, 4, Chairman A-Day Committee 1; Livestock Judging Team 4; A-Day Judging Team 2, 3, 4; Track 1, 2, 3, 4; Senior Prom Committee.

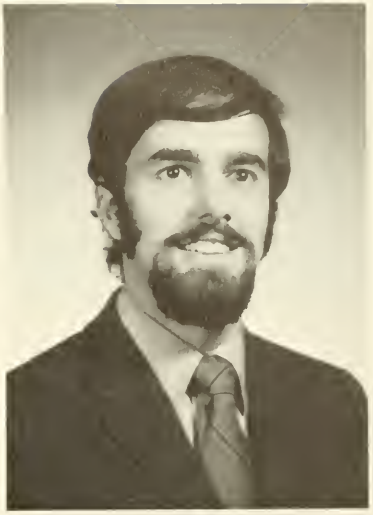

JOHN H. GEIGER
129 Thomas Street
Cranford, New Jersey 07016
Biology
ACTIVITIES: Student Government Representative 1, 2; Science Society President 4; Dorm Proctor.

CHARLES H. GALE, JR.
School House Road
Ambler, Pennsylvania 19002
Ornamental Horticulture
ACTIVITIES: Ornamental Horticulture Society; Alpha Phi Omega.

GORDON F. GETZ
24 New Kirk Road
Somerset, New Jersey 08873
Biology

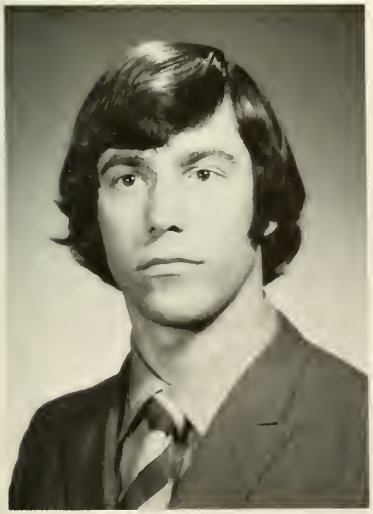

JAMES ROBERT FRACCAROLI
Mechanicsville Road
Mechanicsville, Pennsylvania 18934
Ornamental Horticulture
ACTIVITIES: Ornamental Horticulture Society 1, 2, 3, 4, Vice-President 4.

JOHN T. FISHER
223 Gibbons Road
Springfield, Pennsylvania 19064
Food Industry
ACTIVITIES: Class Secretary 1; Food Industry Club 1, 2, 3, 4; Intramurals 1, 2, 3, 4; Cornucopia Staff.

DONALD J. ERIKSON
Hillside Avenue
Flanders, New Jersey 07836
Animal Husbandry
ACTIVITIES: Band 1; Block and Bridle Club 1, 2, 3, 4; Delta Tau Alpha 3, 4.

MICHAEL R. FITZGERALD
117 Taylor Avenue
Manasqoau, New Jersey 08836
Chemistry

JOHN S. ECHTERNACH
86 South Lansdowne Avenue
Lansdowne, Pennsylvania 19050
Biology
ACTIVITIES: Football 2, 3, 4; Class Treasurer 1, 3, 4; Science Society 4; Intramurals 1, 2, 3, 4; A-Day Exhibits; Junior Prom Committee; Senior Prom Committee.

NED B. ELLENBERGER
Pennsylvania
Furnace, Pennsylvania 16865
Agronomy
ACTIVITIES: Agronomy Club 1, 3, 4; Intramurals 1, 2.

GREGORY J. EHRENZELLER
R.D. 1
Mifflintown, Pennsylvania 17059
Ornamental Horticulture
ACTIVITIES: Class Vice-President 1; Class Treasurer 2, Football 1; Track 1, 2; Cornucopia Editor.

ANTHONY B. DOUGHTY
46 Clymer Avenue
Sellersville, Pennsylvania 18960
Chemistry

PETER A. DOTTA
R.D. 3
Bangor, Pennsylvania 18013
Animal Husbandry.
ACTIVITIES: Block and Bridle Club 3, 4, Publications Officer 4.

KEVIN J. DONOVAN
254 Country Road
Berwyn, Pennsylvania 19312
Agronomy
ACTIVITIES: Alpha Phi Omega.

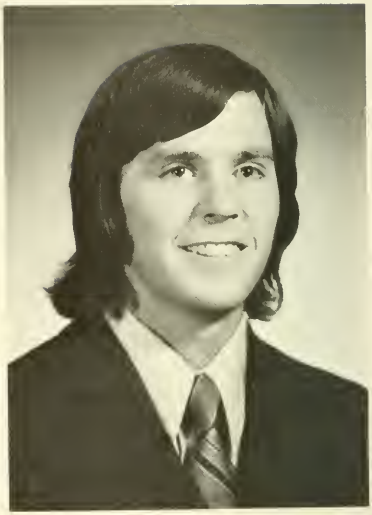

ROBERT C. DONEY
313 Quigley Avenue
Willow Grove, Pennsylvania 19090
Business Administration

GEORGE W. CURLEY, JR.
R.D. 1
Box 5
Coltsneck, New Jersey 07722
Horticulture
ACTIVITIES: Horticulture Club 1, 2, 3, 4, Vice President 4; Intramural Basketball 1.

STEVEN E. DEPPEN
R.D. 1
Dalmatia, Pennsylvania 17017
Dairy Husbandry

DONALD A. DELP
2204 East Orville Road
Hatfield, Pennsylvania 19440
Agronomy

BRYAN LEE CORNWELL
Box 345
Blairstown, New Jersey 07825
Business Administration
ACTIVITIES: Business Club 1, 2, 3; Intramurals 1, 2.

KENNETH ALLEN CHUBB
9 South School Street
Millerstown, Pennsylvania 17062
Business Administration
ACTIVITIES: Basketball 1, 2; Varsity Club 2, 3, 4.

PAUL EDGAR COOPER
401 Woodland Avenue
Glendora, New Jersey 08029
Biology
ACTIVITIES: Football 1, 2; Wrestling 1; Intramural Football 3.

JOHN F. CHRISTEIN
927 East Fourth Street
Bethlehem, Pennsylvania 18015
Food Industry
ACTIVITIES: Food Industry Club 1, 2, 3, 4; Intramurals 1, 2, 3, 4; Ski Club 4.

WAYNE A. CHMIELECKI
Plain Hill Road
Norwich, Connecticut 06360
Biology
ACTIVITIES: Science Society 3, 4; Newman Club 2, 3, 4, Vice-President 4; Scuba Club 1, 2, 3, 4, Vice-President 1, 2, 3, 4; Senior Prom Committee.

DOMINICK J. CERCHIO
120 East Street Road
Warminister, Pennsylvania
Business Administration
ACTIVITIES: Football 1, 2, 3, 4; Track 2, 3, 4; Varsity Club 1, 2, 3, 4; Business Club 1, 2, 3, 4, Treasurer 3, 4.

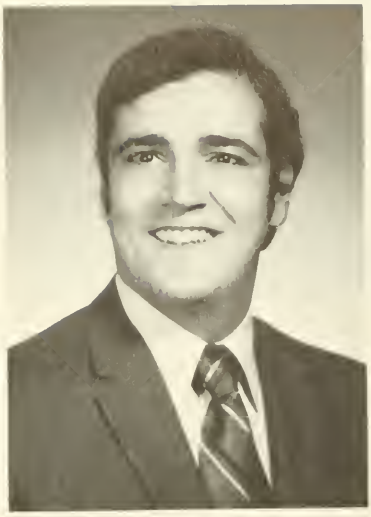

DONALD L. CHANCE, JR.
23 7th Avenue
Roebling, New Jersey 08554
Business Administration
ACTIVITIES: Football 1, 2, 3, 4, Captain 4; Business Club 1, 2, 3, 4, President 3, 4; Varsity Club 1, 2, 3, 4; Golf 1, 2, 3, 4.

WILLIAM R. CAMERER
R.D. 1
Jersey Shore, Pennsylvania 17740
Agronomy

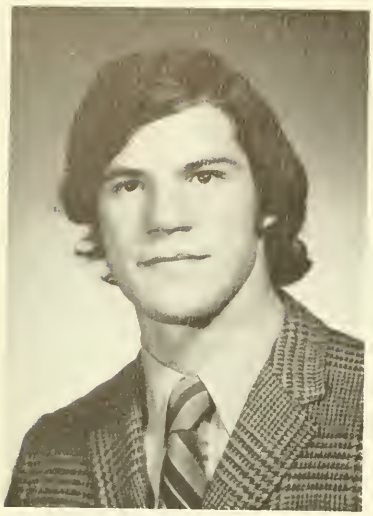

BRUCE D. BURDICK
3405 Moreland Road
Willow Grove, Pennsylvania 19090
Biology
ACTIVITIES: Baseball, Student Government, Science Society, Earthday, Senior Prom Committee, Senior Research Projects.

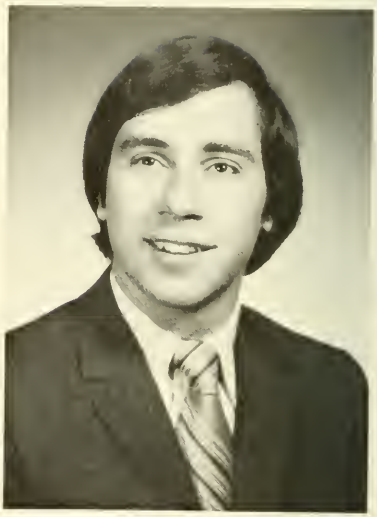

THOMAS BUCHTER
991 Pacific Street
New Milford, New Jersey 07646
Ornamental Horticulture
ACTIVITIES: Ornamental Horticulture Society 1, 2, 3, 4; Newman Club, President 3.

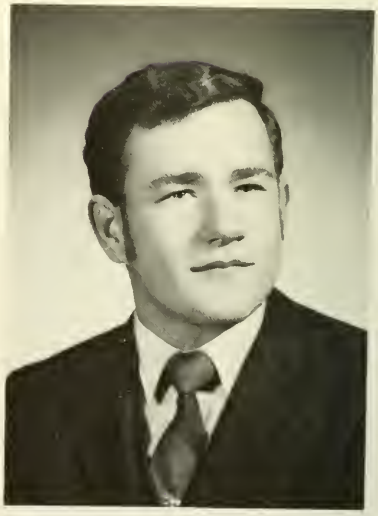

ROBERT HERMAN BROEK
2335 Turk Road
Doylestown, Pennsylvania 18901
Biology
ACTIVITIES: Science Society 1, 2, 3, 4, Vice-President 2, 3; A-Day Committee.

JAMES P. BUCCIARELLI
90 Edison Road
Edison, Pennsylvania 18919
Horticulture

LEE P. BRECKENBRIDGE
2600 Park Avenue
Apartment 8B
Bridgeport, Connecticut
Business Administration
ACTIVITIES: Intramurals 1, 2, 3, 4; Golf 3, 4; Business Club 1, 2, 4; Varsity Club 4.

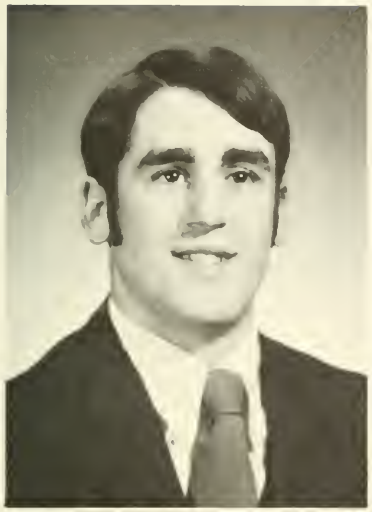

THOMAS DAVID BREWER
104 Forest Drive
North Syracuse, New York 13212
Food Industry
ACTIVITIES: Food Industry club 3, 4, A-Day Representative 3, President 4; Student Government Treasurer 4.

ROY J. BRENEMAN
R.D. 2, Box 232A
Perkasie, Pennsylvania 18944
Dairy Husbandry

THOMAS ALLEN BOYER
110 Biesecker Road
York, Pennsylvania 17404
Dairy Husbandry
ACTIVITIES: Dairy Society 1, 2, 3, 4, Intramurals Representative 3, Vice President 4; Intercollegiate Dairy Judging 4.

JEFFREY M. BLOOM
14 East 36 Street
Bayonne, New Jersey 07002
Biology
ACTIVITIES: Science Society, Secretary 3, President 4; Earth Day.

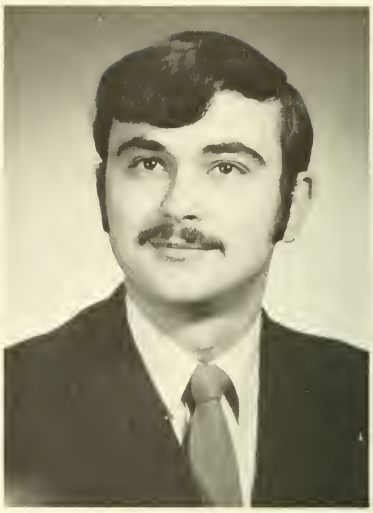

WILLIAM F. BEERS, JR.
382 North Street
Ridgefield, Connecticut 06877
Agronomy
ACTIVITIES: Soil Conservation Society 2, 3, 4; Agronomy Club 2, 3, 4; Soil Judging 2, 3, 4.

CARMEN J. BELLUCCI
413 Buck Road
Feasterville, Pennsylvania 19047
Business Administration

RONALD C. BARBER, JR.
Shore Road
Cape May Court House, New Jersey 08210
Ornamental Horticulture

BRUCE STERLING BAESSLER
711 West Wingohocking Street
Philadelphia, Pennsylvania 19140
Horticulture
ACTIVITIES: Horticulture Club 1, 4; Soil Judging 2, 3, 4; Circle K 3, 4.

JAMES W. AMBROSE
West Main Street
Ringtown, Pennsylvania 17967
Horticulture
ACTIVITIES: Horticulture Club Publications 3, 4; Soil Conservation 3, 4; Furrow Staff 1; Intramurals

RODNEY H. BABE, JR.
2446 Mill Road
Boothwyn, Pennsylvania 19061
Dairy Husbandry
ACTIVITIES: Dairy Society 1, 2, 4; Intramural Football 1, 2; Delta Tau Alpha 4.

CLAUDE A. ANDERSON
332C Cedar Lane Ext.
Bordentown, New Jersey 08505
Biology
ACTIVITIES: Animal Husbandry Club.

JOHN M. AHEARN
163 Mendham Road
Bernardsville, New Jersey 07924
Biology

Joe Kershner – "Glen and 5 buzzes 7:30 A.M.; Grand Central Station B107."

Don Delp

Bill Beers – "M.B., DVC 12, Ulman III, Newton & George, Doylestown, Boots."

Randy Pleva

Ken Painter – "Trips, some good some bad."

Frank Richardson – "Many weekend trips to get as far away from DVC as possible."

Ben Harvey – "The Hardy Boys, JP, Road Rallies, Hawkeye, Wee Willy and the Gang."

Steve Schuster – "The Dorm I Gang. 'Farmhouse'."

Al Young – "Friday nights of 1968-69."

Bill Hanczar – "NBI, I.M., Hawkeye, "T.T.", Road Rallies."

Neal Hayes – "Detroit, Tucson, TWA, Button Frosh, Agronomy Dept. Staff."

Craig Sheaffer – "The past present, Jim's kitten."

Kevin Donovan – "Mixers, Newman, and moving off campus."

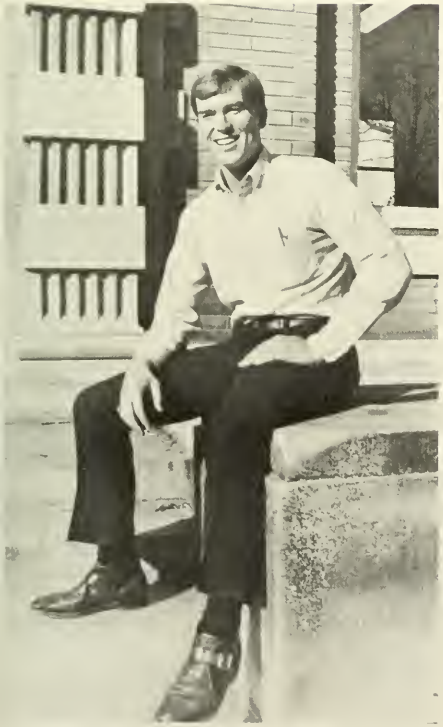

Chuck Reese – "The long hours *my wife* worked to support us while going thru college."

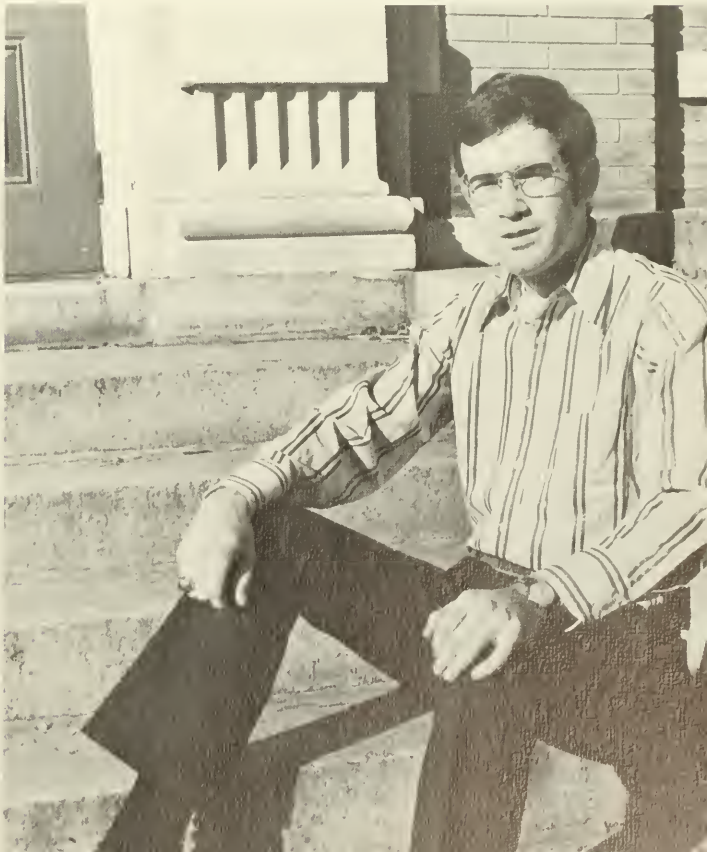

Pete Dotta – "My little black Flip-Flops; Cyclops."

Jim Thomas – "A-Day
Cooke Hall; and the

Dave Hamilton – "Kahoona; Dowd; Variety Show – "Hair"; surfing Lake
Archer."

Bill Camerer

'69; March 8, 1969; 222
long hair."

Rodney Babe – "here at the college."

Dave Hagberg

Don Erikson – "NBI, Retlaw, F.A. Weekend."

Ron Myers

Steve Schwartz

Doug Giebel

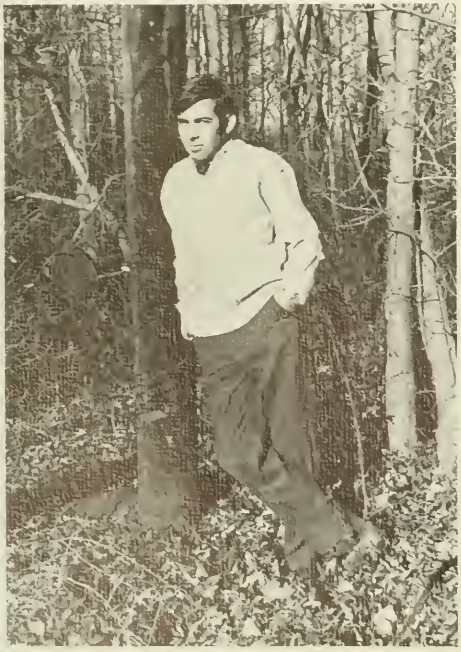

Dave Seiple – "Barness 2nd floor rest room."

Richard Russell – "Student gov't, Tibs, Yogi."

Tom Williams – "King, 'Why me?', Grande Central Station B107."

Sid Niper – "The Ripple Gang, the night of the fireball."

Bob Sollenberger

John Echternach – "E.H., "Beat Wilkes." skiing, sailing, bikes, 'Vettes', Organic Chemistry is fun!"

Bob Goodman

Charles Mauck – "Turkey, Lou's bath of 1968, midnight phone calls Ye He Ha Ha Ha."

Claude Anderson – "NBI, Wolfson."

Rodger Spear

Paul Cooper – "Elson Hall #5 Fresh. year; nights at the Colonial."

John Geiger – "E.H., off campus life, freshman dorm fire, jonnie – g."

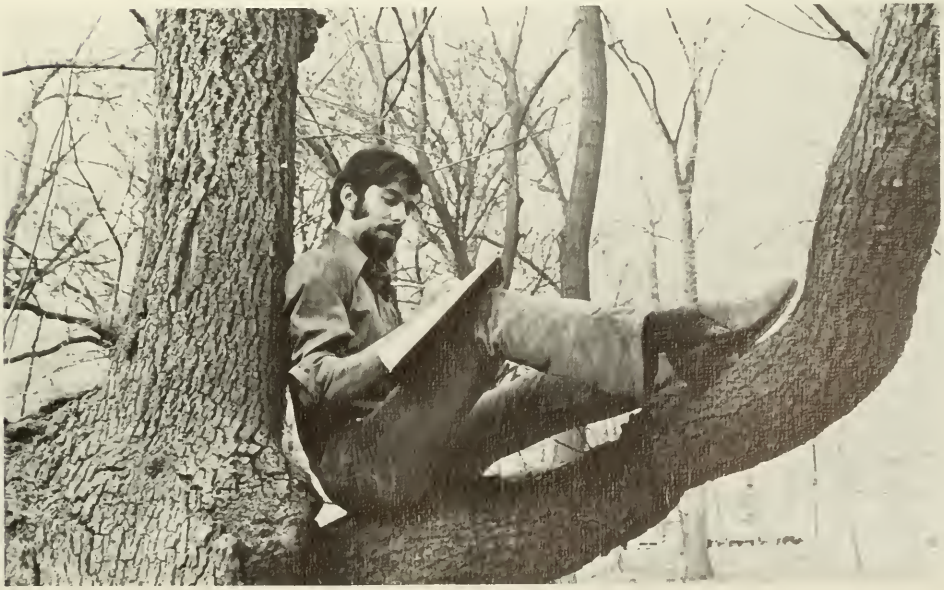

Bruce Burdick – "Experiences that have shaped a life."

Skip Litherland

Gordon Getz

Arnold Kolman – "Dorm I – Tee."

Jerry Slusarenko

Jim McHugh

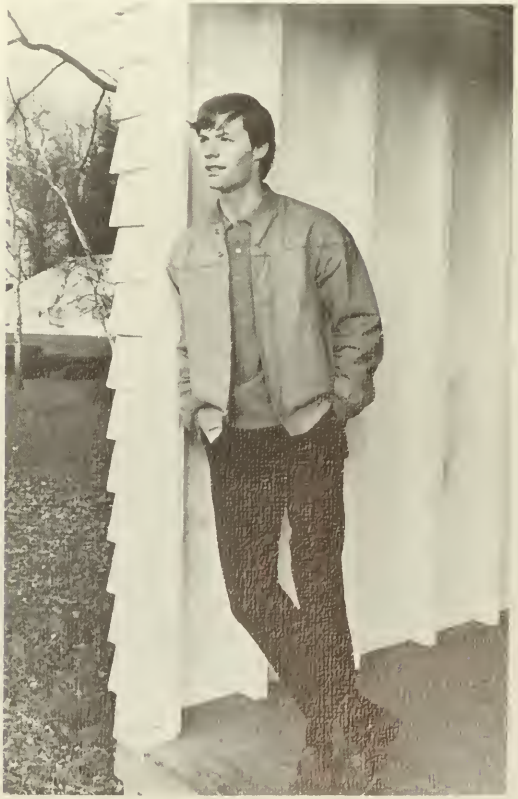

Roger Young

Wayne Chmielecki – "R.B., Five Acre Farm, Freshman Year, Philadelphia."

Jeff Bloom – "J.B., What's the situation?"

Walt Rogachenko – "Campus employment, siing – Kayaking – climbing."

Dave Wagner — "Burning In M.A.C. championship, working in the dish-room."

Bill Keeler

John Ahearn

Bob Broek — "Ulman Hall, 3rd floor."

Alex Vargo – "Football, The Ax, Senior Homecoming, the blast in Elson

Don Sechler – "Playoffs '68 & '69, NYC."

Jim Rutherford – "Float (Flop) building times for homecoming."

Richard Serwell – "Happiness is just a trip away . . ."

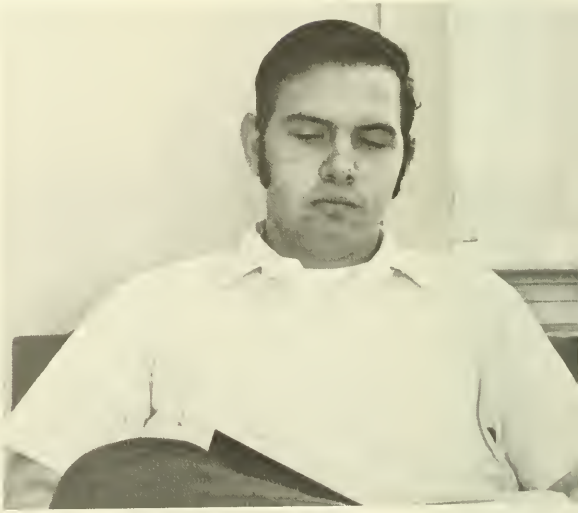

Ken Lines

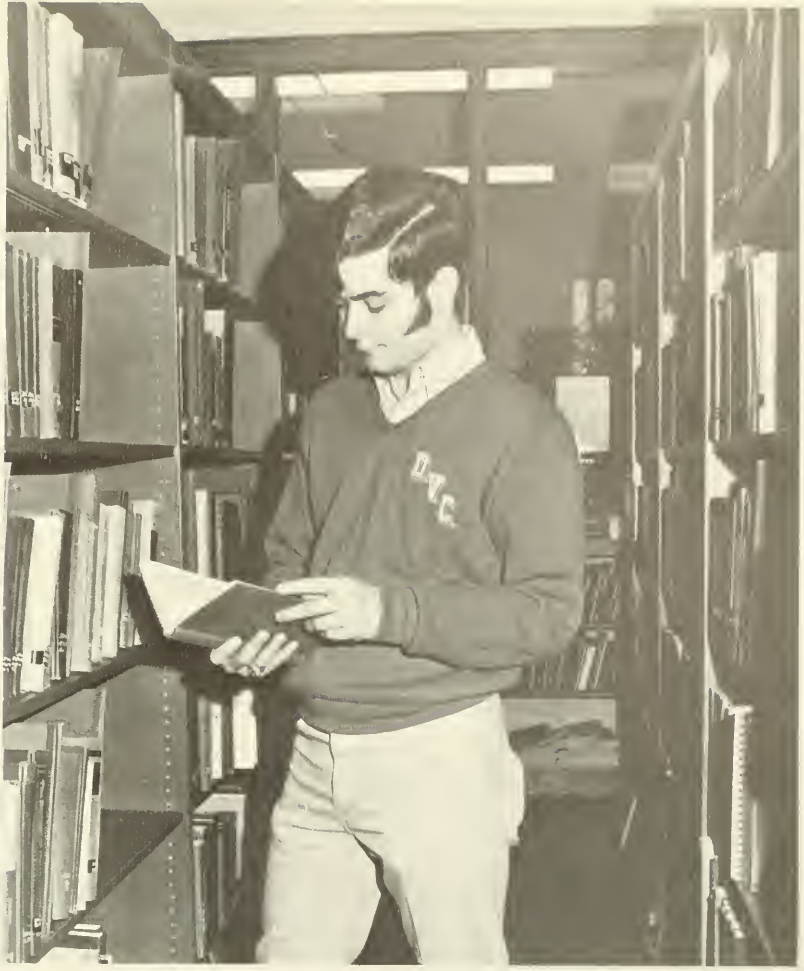

Bruce Giese — "The Myths, B.A. is an accepted major: Elson Hall is a dorm."

Leonard Higgins

Don Chance — "My nightmares: (Axe & Ray), Bus. Club floats."

Bill Reed – "Excursions to West Chester; a Certain blind date; Handler's Follies."

Ray Gotthardt – "studying for finals at the NBI, homecoming float contest, Mr. Handler."

John Kolb "Thanks to my wife Betsy."

Jim Jackson

Ken Chubb – "N.Y.C."

Lee Breckenridge – "Back row boys."

Jim Williamson – "Livestock in Wolfsohn Hall '67-'68, senior year, tours to

Daniel Roup

Reymer Stoyer – "Vicky engagement Jan. 1, 1970, Little Joe's."

Gary Kardos – "The 3 Stooges; But why?"

Carmen Bellucci

Bob McEntee – "Track, N.Y.C., Playoffs '68-'69."

Dominick Cerchio – "Chicken House and Segal *67*, W.B.I."

Anthony Doughty

Raymond Kistner

Dennis Rose – "Dr. Lazarus's labs lectures and other such grief."

Joe Racciato – "Dr. Lazarus's course."

Brian Rice

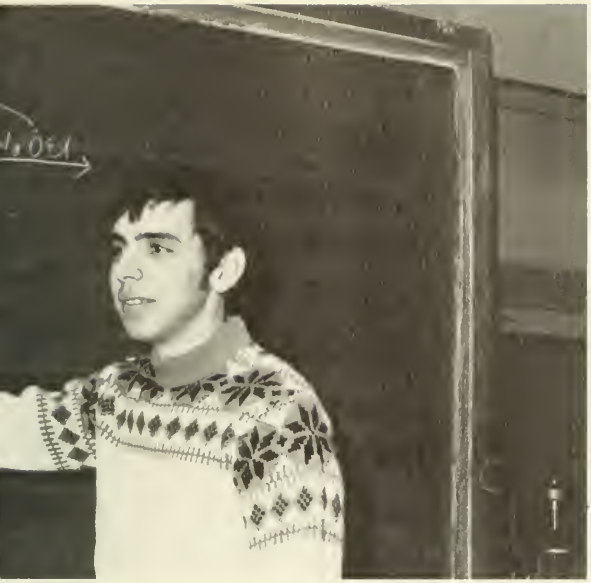

Charles Young – "Dr. Elson's lectures."

Larry Robbins

Jim Heckert – "Some good, many bad."

Mike Fitzgerald

Ed McAllister – "Weekends N.Y.S.; Charlie's midnight water raids; Rat Lab."

Tom Boyer – "Ulman III, Holstein Boy; Bridgette."

Steve Deppen

Dana Ingerto – "Homecoming Oct 18, 1969; Freshman year."

Guy Hitz

John Magin

Jake Golley — "Bonehead, white rats, hangovers, 10% education."

Jeff Sherker

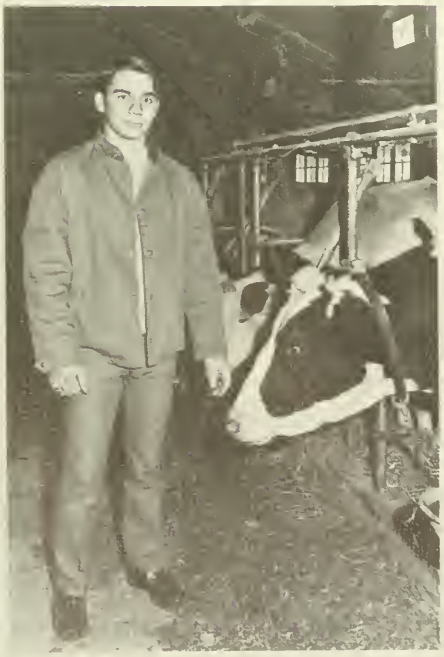

Cecil Lohr

Roy Breneman

Dan Readinger

Jeff Little

Sue West – "Virginia Slim (?)"

Jack Fisher – "Musty, unholy 3, Seck's-arm pit."

Jack Purcell

Fred Harteis – "Here comes vacation again."

Gregg Teeple – "Unholy 3 at Earth Day, great days, white rats and boss men."

Mike Stern – "'Sol' I like Jr., Hate the 'Rat'! But I'm not 21 yet."

Bob Over

Tom Lichy – "Solebury Twp., green white rat, Tripple Dates."

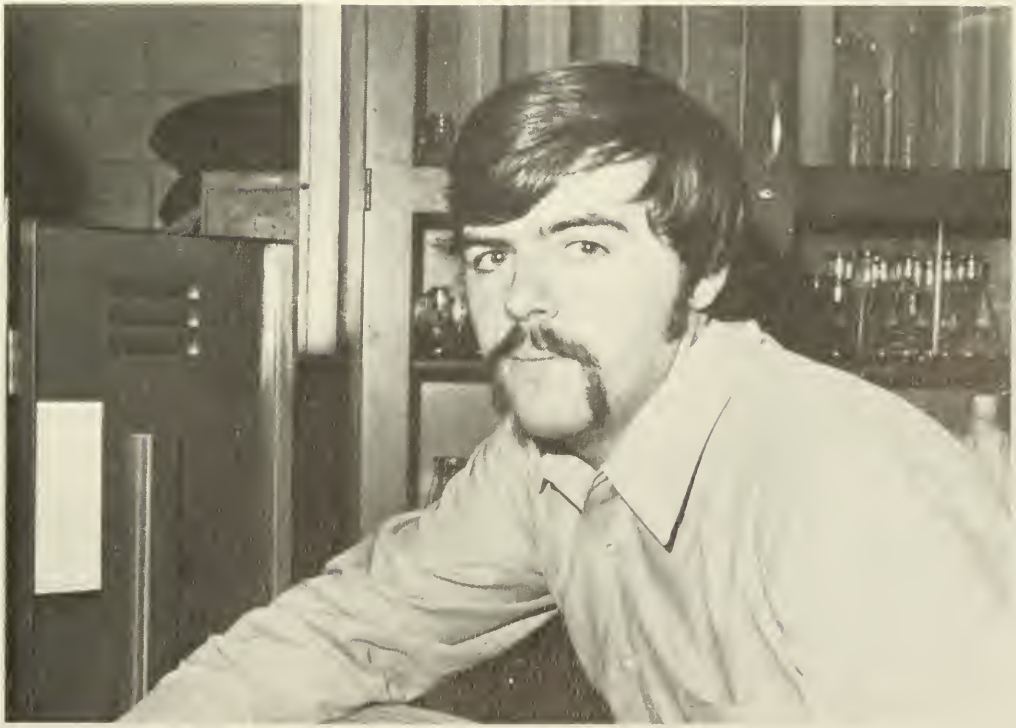

Chris Hollands – "Paterson State – 47% more unique than Friday nights; Boss man."

Sam Leshay

Tom Brewer – "'Time and letters'; The '71 Four; White rat."

Glen Hawkswell – "Bike riding, road rallying; two toes."

Ernie Grunow — "Margie, The cabin weekends, the ange."

Bruce Baessler — "Good old Maryann, poems, a corn cob pipe, a sheepskin coat."

Al Stierly

Joe Presti — "Cow in Wolfsohn; I hate bugs, Senior year."

Ned Ellenberger

Mike Morgan – "Furrow Staff."

Dale Wiegel – "Friday nights '68-'69, January 24, 1970."

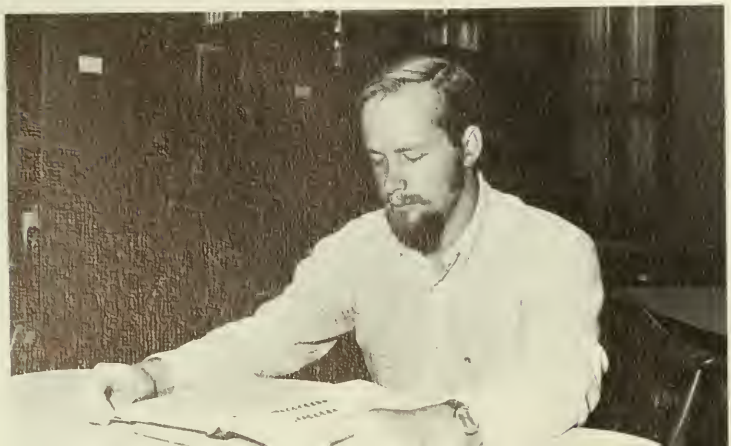

Milton Parker – "The Hub, Freshman customs, those mixed up mixers."

George Curely – "Spring weekend '69, NBI, apple picking."

Harry Fox

Lawrence Martel – "Registration 1st semester of Senior year."

Jim Ambrose – "Culley & Bryant."

Sam Piazza – "'SALF', great guy, mixer at TSC, labs with Little Man."

Skip Klimas

Jim Bucciarelli

Dave Howard – "Never, never never; Mrs. P."

Al Happ – "Samuel Hall Presidency, MG vs V.W."

Ken Weaver

Bob Wygovsky – " 'Tommy the Cat', Genetics III, Zeus, Home on weekends."

Tom Polulak – "4 P.M. Friday afternoons; 11 P.M. Sunday nights; fantastic field labs."

Greg Ehrenzeller – "O.H. field labs."

Lou Makrancy – "Samuel," "The Boat", O.H. dept."

Tom Buchter – "I can touch both walls, shiskebab, Chris & Carol & Tom & Kent."

John Meissner – "Ripple Gange, NBI, #58, Chalet."

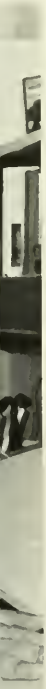

Gene Hock – "Florida, Elson Hall, funky chicken, the trip."

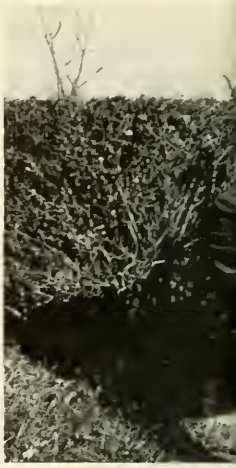

Jim Fraccaroli – "FA weekend, great times in the dorm."

Charles Gale – "Founder's day, Christmas and Easter vacation."

Bob Griesbach – "Lansdale – field lab."

Ronald Hayward – "Drexel parties, "sis", Wolfson 68, "Barry".

Norman Mogel – "L.S.P., M.S.C., Proms and the other weekends at D.V.C."

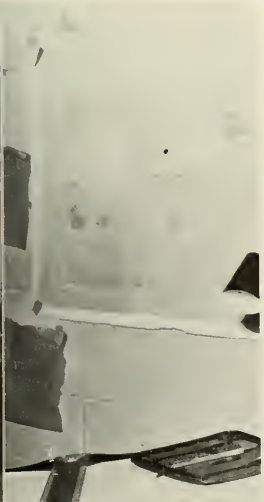

Craig McKown – "Work Hall '67-'68; 'Santa's Helpers'; 'Mr. Grass & Co.'."

Ronald Barber – "Drive on Louie!"

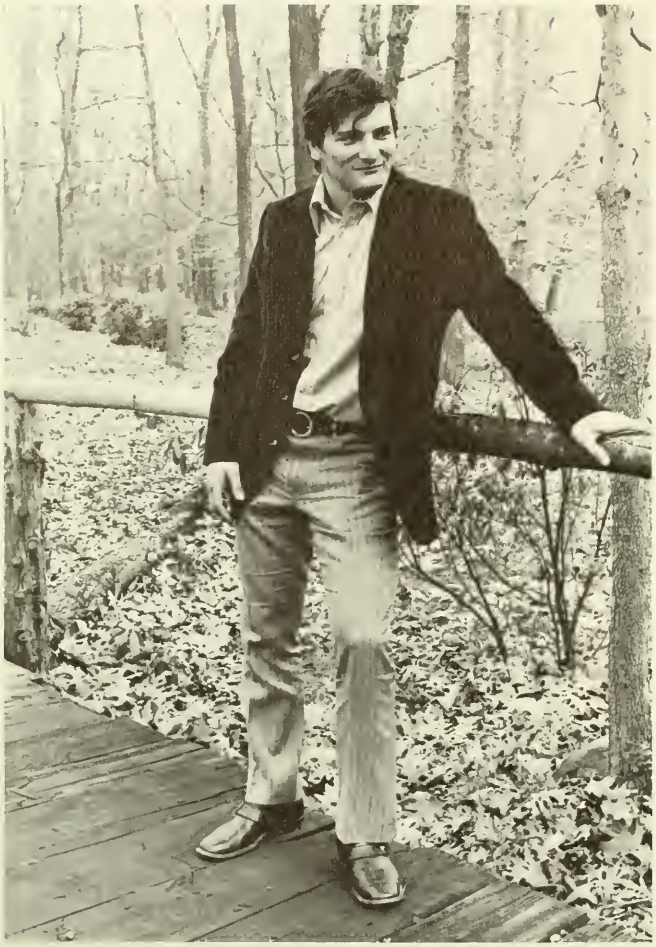

West McCoy – "Stick – Stuck."

Nunzio LaSpata – "Florida, 4, Paterson – a unique experience – funky chicken."

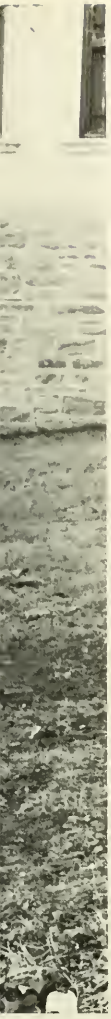

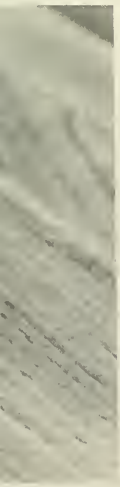

UNDERCLASSMEN

JUNIORS: P. BRACCHI, C. WHELEN, L. MERCADANTE, J. SCHLENER, L. LEWIS, R. LIPPINCOTT, L. STRUNK, D. PHILLIPS. *top row.* T. DEBROWSKI, W. DEVLIN, F. CAIRONE, D. BOKAN, T. EDZEK, G. BOYER, H. BREBECK, J. ELIAS, R. BONNER, R. YOST.

JUNIOR CLASS

CLASS OFFICERS: R. FUNKHOUSER, REPRESENTATIVE, D. FARRAR, PRESIDENT, T. POWELL, REPRESENTATIVE, C. MYERS, SECRETARY, R. SOLLENBERGER, TREASURER, R. OSBORN, VICE PRESIDENT, P. BRACCHI, REPRESENTATIVE.

JUNIORS: T. KENDIG, R. HOVERMAN, S. HOWARD, R. HENDERSHOT, W. HOLDEN, J. SHIELDS, BOOTS. *second row.* P. BLANC, D. ZABOROWSKI, T. LITTLEFIELD, G. EGGENBERGER, D. FARRAR, C. KLIPP, D. SHUSS, E. DETRICK, D. WRIGHT, R. FUNKHOUSER, T. HOTALING, J. POPE. *third row.* C. MYERS, G. PANCARI, J. MCDONOUGH, T. POWELL, R. MYERS, R. PORCARO, T. COOK, R. SOLLENBERGER, L. STOUGH, B. PETERSON, A. ROSSI, R. OSBORN, B. BROWNLEE, J. SHUTT, T. WAKEFEILD, R. ANGSTADT, R. BAREFOOT, G. OLSYN, T. EVERETT, F. VAN DOREN.

B. BEST, B. VIBBERT, R. CHUNG, J. TREXLER, P. PETTINATO, L. MICHNER, J. KIER. *second row.* J. MACNAIR, J. QUICK, J. STOLL, J. LUTZ, J. KING, R. WISCHUSAN, T. LOGAN, E. NOWAK, A. LEE, R. GOOD, D. THOMAS, W. TURNER, R. RAHM. *top row.* T. PYLE, J. DOYLE, C. SMITH, M. KLIEN, P. REPETTI, J. WERST, G. ZANECOSKY, R. SAMULIS, L. LEIGHTON, D. MCANALL, E. BLAKE, R. ARDITI.

CLASS OFFICERS. J. LUTZ, VICE PRESIDENT, T. LOGAN, REPRESENTATIVE, J. KING, PRESIDENT, R. WISCHUSAN, REPRESENTATIVE, S. COOK, REPRESENTATIVE

SOPHOMORE CLASS

SOPHOMORE: T. WILLIAMS, S. PETERS, T. EMENHEISER, T. LEHMAN, D. BASHNICK, J. BORRELL, L. HARRIS, *second row.* L. BLAKE, G. CLIPPINGER, W. BRIEGEL, E. BALCENIUK, A. CHAMBERS, V. DVORAK, K. SCHMOLZE, G. KINDIG, S. COOK, R. GLABAU, T. KABAT, E. SCHEIB, R. DELP.

FRESHMAN CLASS

CLASS OFFICERS, R. WILSON REPRESENTATIVE, D. BABCOCK, PRESIDENT, H. ROSE, SECRETARY, T. GIRRARD TREASURER.

Top J. FACCIOLO, K. FOSTER, J. ARTIGLIERE, J. DETRICK, D. TRITT, N. BOYKO, *fourth row.* D. COLEMAN, C. HARDING, D. YOMER, E. HALL, A. MCNAIR C. COSTELLO, H. PINE, R. MCCOY, C. HENRY, P. BEERS, T. DELPIZZO, J. LAILLI, C. FERREE. *third row.* G. SHANER, L. MASLOW, B. VANLENTEN, C. ROLLER, J. RIEGEL, S. PRZYUSKI, G. THAIL, T. ZALASKY, K. ROSENBERG, J. WALSH, H. ROSE, *second row.* T. LEONE, S. BEREZNAI, R. NAYLOR, J. EVANS, T. FRACAROLI, T. HORN, J. HAUSER, W. TYNER, D. BALDWIN, R. HEITZMAN, E. WOLFE. *bottom row* R. WILSON, R. FRY, P. MOYER, M. WHITE, W. LAPP.

TOP, J. ALLISON, R. OSMAN, J. POLACEK, R. TIKOBUS, M. GROGAN, C. COSTANTINO, N. ADIKU, R. FANTOM, M. SMALL, C. THATCHER, D. MURPHY, B. PRATT *second row.* D. RICHARDS, R. CAPALDO, D. CHARRIER, T. PAXSON, D.WILSON, N. FINNANCE, M. STAUB, M. BRANDSNESS, J. SOLOMON, R. FEUSSNER, D. SVERDUK, J. GRICE, R. MORGAN. *first row.* D. OGLEVEE, F. SMITH, J. PATTEN, D. SANTELLI, D. HEMUTH, D. BABCOCK

FACULTY & ADMINISTRATION

JAMES WORK

PRESIDENT OF THE COLLEGE
1946-1971

DELAWARE VALLEY COLLEGE OF SCIENCE AND AGRICULTURE

DOYLESTOWN, PENNSYLVANIA

To the Members of the Class of 1971

This year marks the seventy-fifth year of the existence of your institution, one-third of which time we have been operating as a college.

There have been great changes in admission and graduation requirements, in programs, in curricula, in course contents, in methods of instruction, in our athletic and extracurricular programs, in faculty and in campus facilities, all brought on by the establishing of the College. We look forward to a continuing growth in all of the areas which combined constitute a successful educational institution.

You have gone through a trying four years - a period during which many idealogies and choices have been offered to you, a period during which it became the "in" thing, within some groups on some campuses, to repudiate the life style of their elders and set up standards of their own. You have seen this protest against the "old" ways come to a head during this time, have seen the comparatively few confirmed radicals reach the height of their power, and have come through this upheaval with a fine record as levelheaded, responsible students.

I believe that this is due in great part to the philosophy of the College, the principles which guide us, and the absence of permissiveness, which is the great wrecker of individuals and institutions.

There are today many differences between the generations. Where these differences are simply matters of custom, of style, of procedures and minor behavior problems, they should not be magnified to the extent of alienating the youth from the elder.

The greater issues, common decency and respect for the law, respect for the beliefs and property of others, rejection of alcohol and drugs, rejection of obscenity in any form, and the retention of certain moral values, are the issues upon which we should concentrate. The College will retain its present standards in these matters, which were the standards of the Founder, and are, in fact, not affected by the passage of time nor the clamor of the dissident. By so doing, I am sure we will not place an undue burden upon anyone coming here for an education.

Sincerely,

James Work

ADMINISTRATION

Associate Dean
DR. JOSHUA FELDSTEIN

Dean
DR. GEORGE TURNER

Dean Of Students
MR. JOSEPH FULCOLY

Administrative Assistant
MRS. JEAN WORK

Assistant Dean Of Students
MR. WILLIAM SAVAGE

Registrar
MR. OSCAR LARSSON

Advisor To Women
MRS. ALTHEA SMITH

Financial Aid Officer
MR. ROBERT SAUER

Resident Supervisor Of Dormitories
MR. WILLIAM MITCHELL

Director Of Admissions
MR. JOSEPH MORELLI

Chairman, Evening And Summer School
MR. BOYD GHERING

Comptroller
MR. ELMER REITER JR.

Director of Placement And Publications
MR. ROBERT McCLELLAND

Assistants To Director Of Admissions
MR. JOHN NICE AND MR. ROBERT TASKER

Purchasing Agent
MRS. CLARA DeCOURSEY

Director Of Alumni Affairs
MRS. VIVIAN TONGYAI

Secretaries:
MRS. WEATHERBY, MRS. TOWEY, MRS. LAMPE

Switchboard
MRS. DOREN DeJULIO

Office Of The President
MRS. ELIZABETH EVANS AND MRS. WILLETTA GOURLEY

Receptionist
MRS. CHARLOTTE GARDNER

Steno Pool

Accounting Staff

Postmaster
MRS. ETHEL DENDLER

Secretaries:
MRS. JANE EDGAR, MRS. AULENBACH
MRS. GLORIA FAAET, MRS. EVELYN PORTER

ANIMAL SCIENCE

Instructor In Dairy Husbandry
MR. RICHARD SMITH

Chairman, Animal Science
Professor Of Animal Husbandry
DR. TIBOR PELLE

Assistant Professor Of Animal Husbandry
MR. WALTER GROSS

Assistant Professor Of Animal Science
MR. GARY BRUBAKER

Instructor In Animal Science
MR. WILLIAM CROUSHORE

Assistant Professor Of Dairy Husbandry
DR. JOHN PLUMMER

Assistant Professor Of Animal Science
DR. FREDRICK HOFSAESS

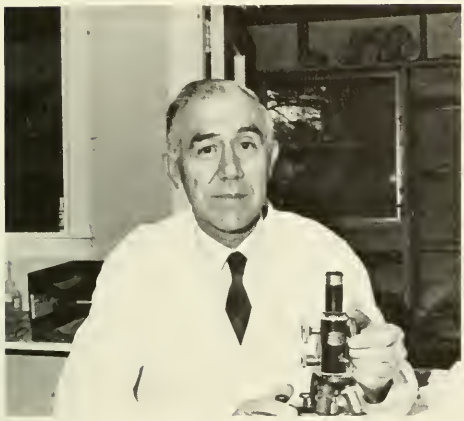

Senior Bacteriologist
Instructor In Poultry Pathology
MR. CHARLES CONOVER

Associate Professor Of Poultry Pathology
DR. I. HOWARD KAHAN

Instructor In Animal Science
MR. LEE WAGNER

Head Of Agriculture Machinery Department
Instructor In Agricultural Mechanics
MR. FRED WOLFORD

BUSINESS ADMINISTRATION

Acting Chairman, Business Administration
Associate Professor Of Physical Sciences
MR. BOYD GHERING

Instructor In Business Administration
MR. GERALD HANDLER

Assistant Professor Of Business Administration
MR. GEORGE WEST

Assistant Professor Of Business Administration
MR. ROBERT WEINMAN

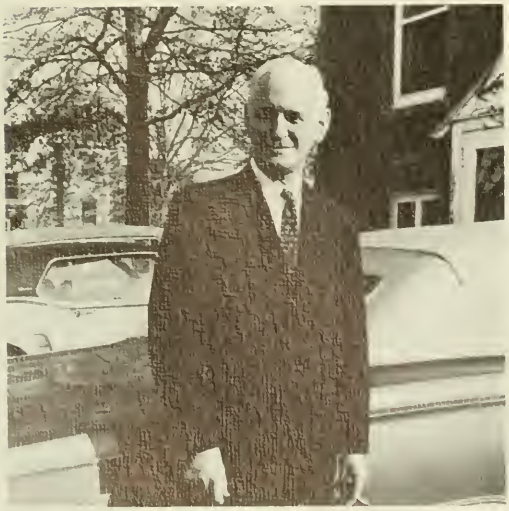

Assistant Professor Of Business Administration
MR. EDWARD McCOOL

Associate Professor Of Business Administration
MR. FREDERICK CLARK

FOOD INDUSTRY

Chairman, Food Industry
Assistant Professor Of Food Industry
MR. RICHARD DOMMEL

Assistant Professor Of Food Industry
MR. BYRON FRASER

Assistant Professor Of Food Industry
MR. JOHN BARNES

GENERAL STUDIES

Chairman, General Studies
Professor Of General Studies
DR. GEORGE KEYS

Instructor In General Studies
MR. EDWARD O'BRIEN

Instructor In General Studies
MR. HARRY REIST

Instructor In General Studies
MR. EDWIN LAWRENCE

Professor Of General Studies
DR. PETER GLICK

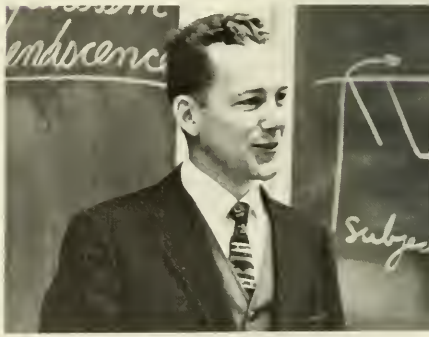

Instructor In General Studies
DR. RICHARD ZIEMER

Instructor In General Studies
MR. JAMES GORDON

Instructor In General Studies
MR. CHARLES PELLEGRINO

Special Instructor In German
MRS. EDITH PRUNDEANU

Special Instructor Of Music
MRS. JOANNE ROBERTS

Instructor In General Studies
MR. GORDEN ROBERTS

Special Instructor Of Art
MR. JAMES O'REILLY

Band
MR. ROBERT FITT

PLANT SCIENCE

Chairman, Division Of Plant Science
Professor Of Horticulture
DR. JOSHUA FELDSTEIN

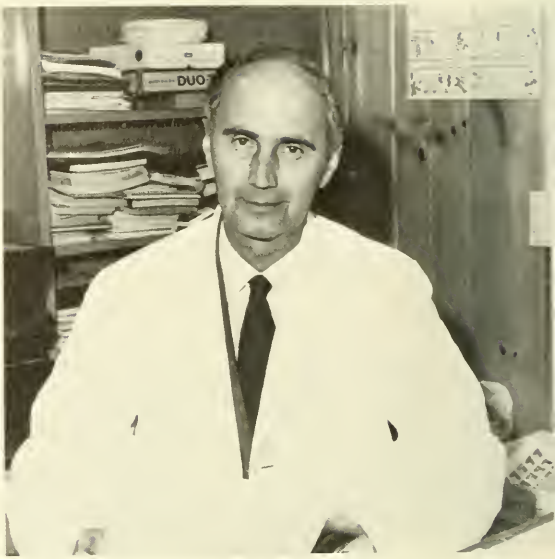

Chairman, Agronomy Department
Professor Of Agronomy
DR. JULIAN PRUNDEANU

Chairman, Ornamental Horticulture Department
Professor Of Landscape Design
MR. FREDERIC BLAU

Chairman, Horticulture Department
Associate Professor Of Horticulture
DR. CLINTON BLACKMON

Instructor In Ornamental Horticulture
MR. DAVID BENNER

Assistant Professor Of Horticulture
MR. WALTER WOOD

Associate Professor In Horticulture
DR. DAVID BLUMENFIELD

Instructor In Horticulture
MR. JOHN HOWELL

Instructor In Agronomy
MR. KENNETH STRATTON

Instructor In Horticulture
MR. JEROME FRECON

Instructor In Agronomy
MR. DARRYL BROWN

Instructor In Floriculture
MR. FRANK GRAU

Instructor In Floriculture
MR. ABRAHAM RELLIS

INFIRMARY

College Physician
DR. L. RICHARD SCHUMACHER M.D.

College Nurse
MRS. ELIZABETH POTTS R.N.

College Nurse
MRS. CLAUDI CORNELL R.N.

PHYSICAL EDUCATION

Chairman, Division Of Health Services
Assistant Professor Of Physical Education
MR. NED LINTA

Instructor In Physical Education
MR. FRANK WOLFGANG

Assistant Professor Of Physical Education
MR. JOHN SILAN

Instructor In Physical Education
MR. FLOYD MARSHALL

Instructor In Physical Education
MR. WILLLAM MITCHELL

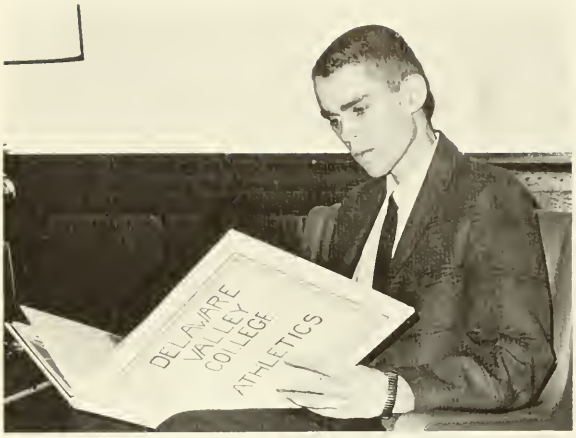

Head Coach Of Cross Country
DR. ROBERT BERTHOLD JR.

Instructor In Physical Education
Head Coach Of Tennis
Assistant Coach Of Football
MR. EMERSON DRUMGOLD

Instructor In Physical Education
Head Coach Of Football And Track
MR. H. WILLIAM CRAVER

Assistant Coach Of Football And Baseball
MR. WILLIAM SAVAGE

SCIENCE DEPARTMENT

Chairman, Division Of Science
Professor Of Biology
MR. LIONEL ADELSON

Chairman, Biology Department
Associate Professor Of Biology
DR. ELLERY FRENCH

Chairman, Chemistry Department
Associate Professor Of Chemistry
DR. ROBERT ORR

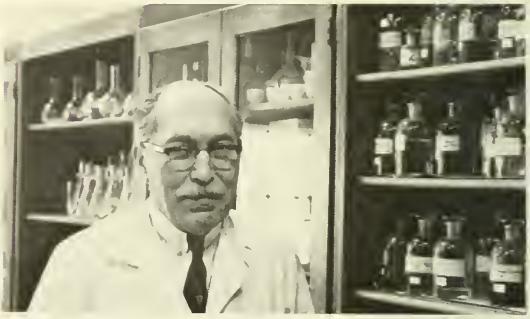

Professor Of Chemistry
DR. JESSE ELSON

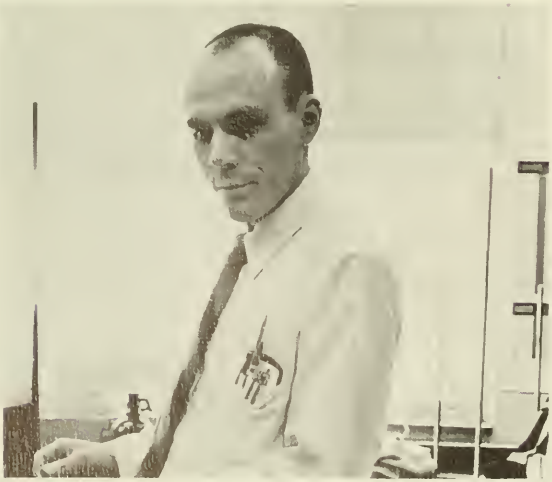

Assistant Professor Of Chemistry
DR. RICHARD LUGAR

Assistant Professor Of Chemistry
DR. EDWARD GOLDBERG

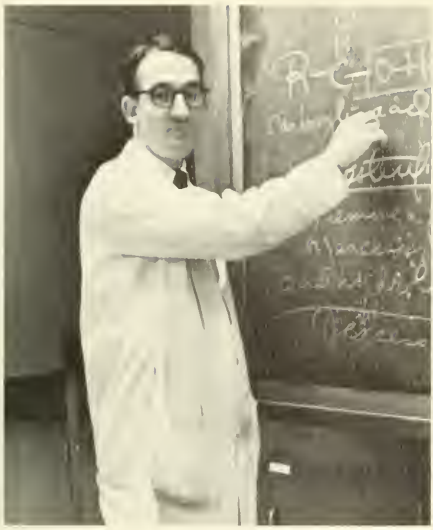

Assistant Professor Of Chemistry
DR. RICHARD LAZARUS

Assistant Professor Of Chemistry
DR. CHARLES WEBER

Assistant Professor Of Chemistry
DR. MICHAEL GARRETT

Assistant Professor Of Biology
DR. JAMES POWELL

Assistant Professor Of Biology
DR. WILLIAM ALLISON

Assistant Professor Of Chemistry
DR. JOSEPH STENSON

Assistant Professor Of Biology
DR. ROBERT BERTHOLD JR.

Associate Professor Of Biology
MR. RONALD DEERING

Instructor In Biology
MR. DONALD IGELSRUD

Assistant Professor Of Biology
DR. JOHN MERTZ

Professor Of Biology
DR. PAUL BOWEN

Instructor In Biology
MR. EDWARD FUNKHOUSER

Chairman, Physical Sciences Section
Of The Science Department
Assistant Professor Of Physics And Math
MR. FRANCIS HOFSTAEDTER

Instructor In Physics
MR. MICHAEL TABACHNICK

Associate Professor Of Math
MR. JAMES POPHAM

Assistant Professor Of Math
MR. THEODORE CHRISTIE JR.

MRS. McNAUGHT, MRS. MITCHELL, MRS. REPAK, MRS. HARRISON. *seated:* MRS. WALLACE, MRS. MATHERS, MISS MILHEIM, MRS. PONDER.

LIBRARY STAFF

HOUSING

Supervisor Of Housekeeping
MRS. JOHANNA KEUNECKE

Supervisor Of Construction
MR. HEINZ KEUNECKE

FOOD SERVICE

ACTIVITIES

School Calendar.

WINTER TERM 1899.—Eleven Weeks.

Tuesday, January 10.—Winter Term begins.

Friday, February 10.—Mid-term Examinations.

Friday, March 24.—Examinations at close of Winter Term.

SPRING TERM 1899.—Ten Weeks.

Tuesday, March 28.—Spring Term begins.

Friday, April 28.—Mid-term Examinations.

Tuesday and Wednesday, June 6 and 7.—Examinations at close of year.

June 8 to September 11.—Summer Industrial Period.

FALL TERM 1899.—Fourteen Weeks.

Monday, September 11.—Examinations for Admission.

Tuesday, September 12.—School Year begins.

Friday, October 27.—Mid-term Examinations.

Friday December 15.—Examinations at close of Fall Term.

December 17 to January 2.—Winter Vacation.

row 1: J. Musser, W. Camerer, R. Russell, D. Ingerto, *row 2:* P. Bracchi, D. Farrar, R. Funkhouser, B. Giese, C. Hollands, *row 3:* T. Logan, T. Brewer, R. Wischusen, I. Niedweske, K. Risser, S. Cook, D. Babcock, R. Wilson, J. Spiegel

STUDENT GOVERNMENT

W. Camerer, B. Giese, R. Russell, Pres., T. Brewer, Treas., C. Hollands, Court Judge, D. Ingerto, Sec.

D. Cerchio, Treas., D. Chance, Pres., D. Sechler, V.P., R. Serwell, Sec.

row 1: J. Adams, W. McLean, *row 2:* J. Rutherford, E. Ricci, R. Keown, R. Gottardt, G. Schade, B. Giese, A. Vargo, R. Serwell, *row 3:* R. McEntee, D. Cerchio, D. Chance, J. Kolb, W. Reed, D. Sechler, L. Eisenhart, J. Reigal, F. Beach, A. Lehman

ADMINISTRATIVE MANAGEMENT SOCIETY

AGRONOMY CLUB

row 1: D. Kindig, E. Sheib, R. Steele, T. Emenheiser, *row 2:* G. Clippinger, C. Kline, J. Kershner, W. Knerr, S. Cook, *row 3:* W. Beers, W. Camerer, N. Hayes, Jr., R. Laurich, R. Lippincott

Officers, *row 1:* W. Camerer, Corres. Sec., W. Knerr, Pres., N. Hayes, V.P., *row 2:* R. Lippincott, A-Day Rep., J. Kershner, Sec., S. Cook, Publications

row 1: W. Strode, M. Vibostak, E. Barefoot, D. Jones, G. Pancari, B. Brownlee, H. Rippenbaum, J. Stump, T. Williams, R. Sollenberger, R. Russell, N. Finnance, J. Fleager, P. Holcombe, D. Murphy, Mr. Pelle, adviser *Second row:* L. Mercadante, M. Smith, C. Myers, R. Angstead, D. Seiple, J. Grice, J. Lalli, D. Fink, G. Woodruff, G. Flickinger, *Third row:* R. Lehman, T. Gemmill, K. Espanshade, A. Hall, J. Schlener, R. Sollenberger, R. Smith, T. Cooke.

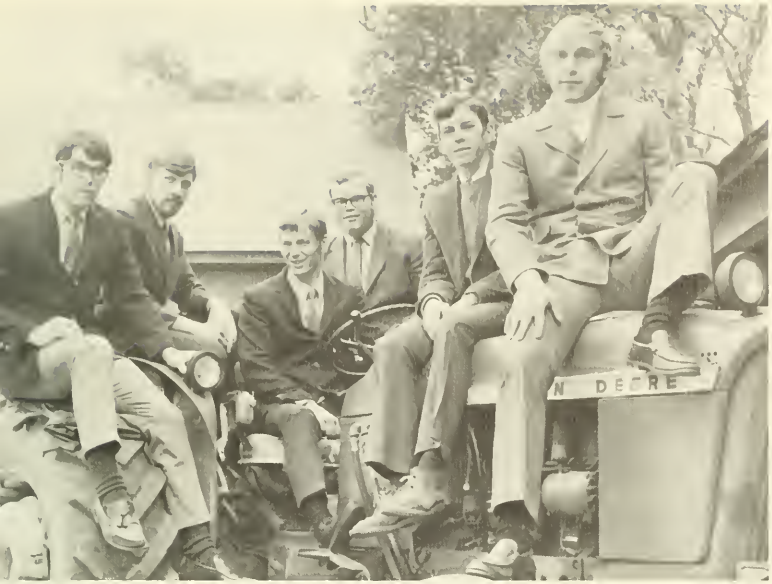

B. Brownlee, A-Day Rep, D. Seiple, Programs Chairman, T. Williams, Pres., A. Hall, Sergeant-at-arms, D. Jones, Sec., C. Myers, Intramurals

BLOCK & BRIDLE CLUB

DAIRY SOCIETY

G. Rutter, V.P., G. Hitz, Pres., J. Musser, Treas., T. Boyer, V.P.

row 1: C. Lohr, B. Stainbrook, *row 2:* R. Morgan, J. Grice, G. LaBruzzo, K. Risser, R. Jennings, *row 3:* R. McCoy, T. Wakefield, T. Cobb, M. Lowensteiner, B. Harris, J. Gibson, *row 4:* E. McAllister, T. Boyer, R. Babe, J. Hageman, R. Sayer, B. Horning, B. Wise, H. Brokaw

row 1: M. Pramick, G. Teeple, J. King, S. West, J. Fisher, *row 2:* G. Kratzer, R. Wischusen, J. Golley, A. Worthington, J. Christein, *row 3:* B. Vibbert, D. Windsor, J. Stoll, D. Shea, M. Stern, *row 4:* J. Smith, J. Furphy, T. Brewer, G. Webb, A. Fracaroli

FOOD INDUSTRY CLUB

sitting: J. Smith, Treas., J. Fisher, Intramural Rep., S. West, Sec. *row 2:* G. Kratzer, A-Day Rep., R. Knock, Publications. *top:* T. Brewer, Pres., J. Furphy, V.P.

HORTICULTURE SOCIETY

Senior Hortmen: *row 1:* G. Boyer, M. Parker, A. Happ, S. Traino, H. Fox, G. Curley, *row 2:* E. Grunow, J. Presti, J. Ambrose

sitting: R. Porcaro, Treas., M. Parker, A-Day Rep., *standing:* J. Ambrose, Publicity, G. Curley, V.P., H. Fox, Pres., R. Myers, Sec., E. Grunow, Intramurals

row 1: T. Powell, E. Nowak, R. Good, R. Samulis, *row 2:* L. Leighton, G. Zanicosky, J. Werst, J. Smith, T. Edzek, R. Myers, D. Huston, R. Porcaro

Row 1: D. Howard, N. Mogel, C. Bojack, C. McKown, G. Ehrenzeller, J. Magin, T. Littlefield, Mr. Blau, adviser. *Row 2:* L. Lewis, M. Saunders, H. Griesbach, D. Bashnick, P. Blanc, C. Gale, W. McCoy, L. Makrancy, C. Young R. Miller, J. McDonough.

ORNAMENTAL HORTICULTURE SOCIETY

N. Mogel, Pres., J. Fraccaroli, V.P., D. Howard, Sec., J. Magin, Treas., L. Makrancy, A-Day Rep., D. Zaborowski, Publications

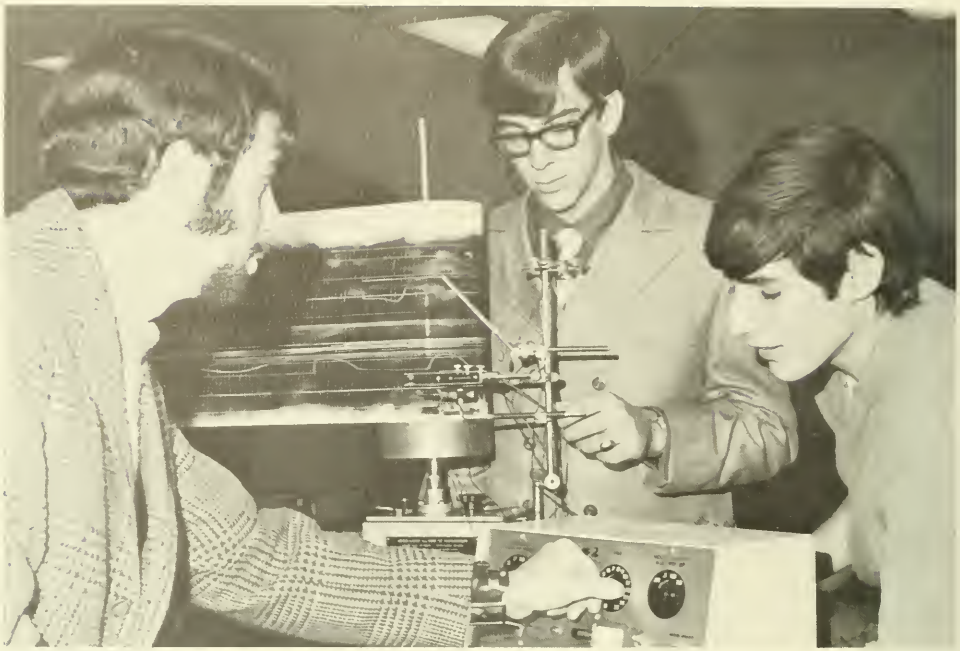

J. Geiger, Pres., J. Lutz, Treas., J. Bloom, V.P.

row 1: W. Chmielecki, J. Gaskill, J. Bloom, I. Niedweske, J. Geiger, *row 2:* G. Getz, G. McCarter, B. Burdick, J. Lutz, A. Kolman

SCIENCE SOCIETY

Front row: P. Vicari, J. Quick, D. Kotalic, T. Pyle. *Back row:* E. Biddle, J. Kolb, J. Sikina, B. Turner, J. Quinn, H. Reitz, R. Schmidt, D. Thomas.

GLEANER

ESTABLISHED 1901

DELAWARE VALLEY COLLEGE OF SCIENCE AND AGRICULTURE — DOYLESTOWN, PA. 18901

Vol. LXVIII — SPRING - SUMMER, 1970 — No. 2

the furrow

Vol. 15, No. 12 DELAWARE VALLEY COLLEGE of Science and Agriculture May 3, 1969

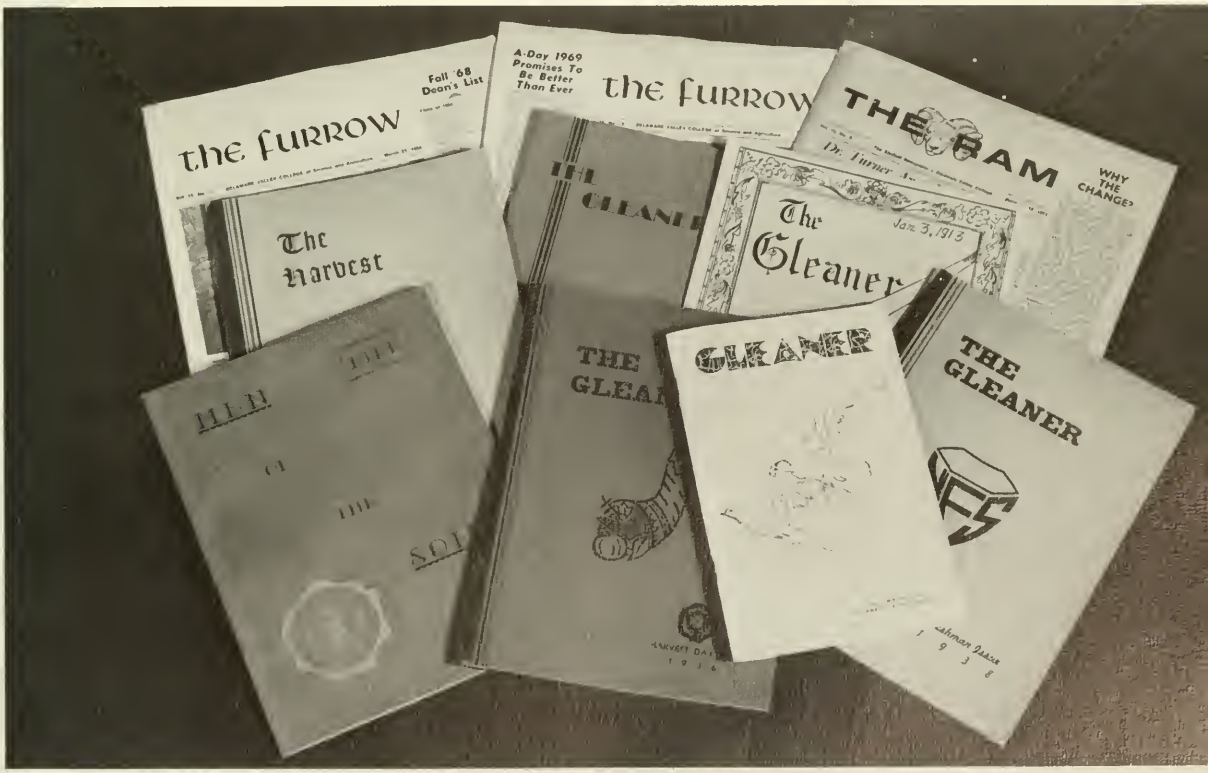

CORNUCOPIA 1971

EDITORS

GREG EHRENZELLER
SUSAN WEST

BUSINESS MANAGERS

BRUCE GIESE
RICHARD SERWELL

DELAWARE VALLEY COLLEGE OF SCIENCE AND AGRICULTURE
75TH ANNIVERSARY

DOYLESTOWN, PA. 18901

Opening Section	Richard Serwell
Senior Section	Lou Makrancy Dave Howard
Activities	Al Happ
Faculty and Administration	Ron Hayward
Photographers	Herman Griesebach Jim Rutherford Bill Reed
Special Events	Gordon Get Skip Litherland
Underclassmen	Ben Harvey
Sports	Jake Golley
Layout	Norman Moge

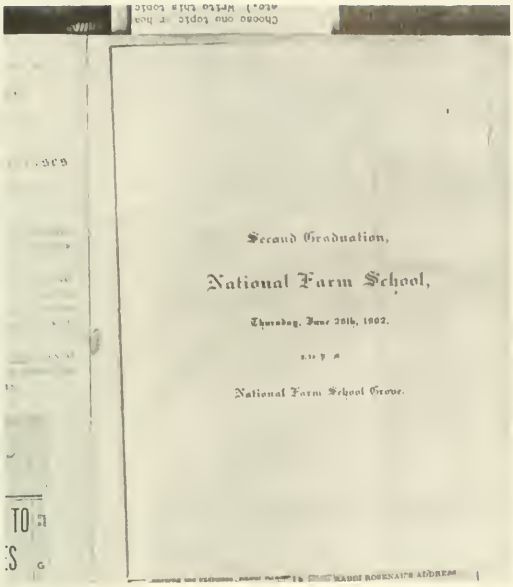

Second Graduation,

National Farm School,

Thursday, June 26th, 1902.

at

National Farm School Grove.

Television Scene

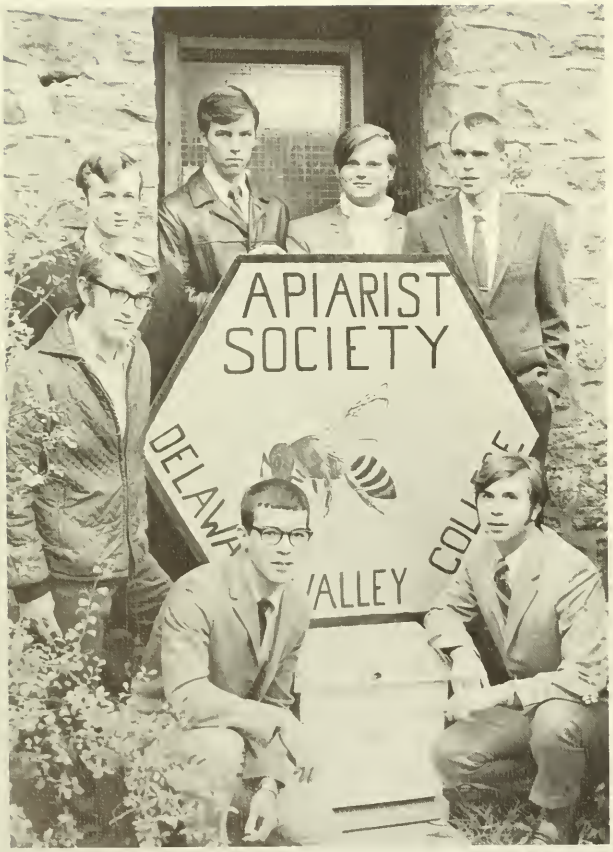

kneeling: D. Sverduk, A. Happ, *standing:* J. MacNair, E. Nowak, N. Finnace, N. Kratz, Dr. Berthold, adviser

J. McNair, Sec., N. Kratz, Pres., E. Nallak, A-Day Rep

APIARY SOCIETY

ALPHA PHI OMEGA

Kneeling: D. McAnal, E. Schieb, L. Maslow, Tres., D. Sustak, Pres., *Standing:* M. Vibostak, V. Pres., B. Strode, D. Teichman, Sec., R. Wilson, Sec.

row 1: J. Smith, J. Owens, *row 2:* B. Reinhardt, W. Clark, H. Barnes, *row 3:* D. Sustak, I. Niedweske, M. Vibostak, *row 4:* E. Sheib, L. Maslow, *row 5:* R. Steele, J. Lutz, R. Wilson, D. McAnall

PHOTO CLUB

row 1: R. Miller, D. Teichman, P. Beers, *row 2:* D. Thomas, J. Rutherford, W. Turner, W. Vandewater, A. Slook

KARATE CLUB

T. Kaspariunas, D. Bokan, J. Leh, N. LaSpata, T. Paxson, G. Shaner.

row 1: B. Wise, W. Camerer, L. Makrancy, R. Myers, K. Risser, W. Knerr, D. Jones, G. Pancari, H. Brebeck, *row 2:* L. Strunk, W. Neilson, C. Myers, J. Kershner, N. LaSpata, M. Pramick, E. Barefoot, R. Lehman, T. Cook, *row 3:* S. West, R. Angstadt, N. Mogel, A. Gover, D. Readinger, G. Kratzer, R. Babe, R. Smith, R. Russell

DELTA TAU ALPHA

S. West, Pres., N. Mogel, Treas.

SKI CLUB

in tree: M. Klein, W. Adelman, R. Gaylord, P. Karcewski, *on ground:* C. Jacobus, Mr. Morelli, adviser, C. McKown, T. Littlefield, W. Devlin, A. Fracaroli, R. Hoverman

INTERCLUB COUNCIL

J. Smith, P. Beers, W. Knerr, D. Kendig, S. West, N. Mogel

J. Kershner, Pres., R. Laurich, V.P., W. Beers, Sec.-Treas.

SOIL CONSERVATION

row 1: C. Kline, B. Bolenhala, J. Kershner, T. Emenheiser, *row 2:* W. Beers, W. Camerer, N. Hayes, J. McDonough, R. Laurich, *row 3:* W. Knerr, D. Henricksen, D. Howard, R. Lippincott

A-DAY COMMITTEE

Sitting: K. Risser, J. Furphy, B. Vibbert, B. Brownlee. *Kneeling:* R. Funkhouser, L. Makrancy, J. Kershner, R. Laurich. *Standing:* B. Giese, A. Lee, R. Lippincott, B. Wise.

row 1: R. Osman, N. Finnance, M. Detorre, J. Polacek, B. Pistiner, D. Crooke, C. Bojack, J. Whitson, *row 2:* B. Reinhardt, W. Clarke, J. Evans, B. Bolenhala, S. Mowry, E. Miller, R. Wilson, R. Samulis, *row 3:* J. Kershner, E. Hall, D. Charrier, L. Maslow

R. Blew, J. Owens, C. Bojack, T. Whitson, D. Charrier, P. Richards, D. McAnall, G. McCarter

MUSICAL ACTIVITIES

rou 1: P. Koch. S. Deppen. S. Howard. R. Funkhouser. B. Burdick. *row 2:* G. Hawkswell. K. Sturm. E. Ricci. A. Vargo. R. Jennings. *rou 3:* W. Remo. G. Schade. F. Beach. D. Chance. D. Cerchio. A. Timko. *row 4:* D. Sechler. F. Richardson. J. Foote. F. Bryant. R. McEnt *rou 5:* L. Eisenhart. D. Wagner C. Nielson. P. Bracchi. G. Boyer. Teeple

VARSITY CLUB

R. McEntee. Treas.. A. Timko. Intramurals. D. Sechler. V.P.. A. Vargo. Pres.. S. Deppen. Sec.

E. Detrick, L. Harris, J. Hanlon, C. Bojak

CONTEMPORARY CLUB

CIRCLE K CLUB

D. Kipphert, J. Pope, V. Dvorak, J. Trexler, R. Serwell

CLUBS IN ACTION

SPORTS

FOOTBALL 1970

row 1: R. Russell, B. Harvey, D. Hagberg, D. Cerchio, F. Jannoti, D. Chance, J. Virostek, A. Vargo, G. Hawkswell, S. Deppen, J. Echternach *row 2:* B. Thomas, R. Glenn, P. Bracchi, F. Beach, J. Meadows, F. Arcade, B. Brightcliffe, L. Eisenhart, D. Guers, A. Timko, K. Sturm, R. Keown *row 3:* B. Dever, B. Nestel, B. Kittles, L. Dillon, F. Bryant, J. Foote, A. Pollack, A. Lehman, R. Johnson, S. Knittel, V. Flocco, L. Dell, L. Petters *row 4:* J. Grill, D. Capone, S. Rinaldi, J. Fallon, D. Buser, R. Koenig, P. Christian, N. Boyko, G. Fankhouser, D. Dumsha, K. Foster, H. Dumas, R. Fry, F. Strother *row 5:* R. Licciardello, B. Knowle *row 6:* Frank Eberhard, manager, Floyd Marshall, trainer, Mr. John Silan, sports information, Mr. Ned Linta, athletic director, Mr. H. W. Craver, head coach, Mr. William Savage, Mr. Emerson Dromgold, Mr. Harrison Woodruff, Mr. William Mitchell, assistant coaches

Mr. William Mitchell, defensive secondary, Mr. Harrison Woodruff, defensive line and linebackers, Mr. Emerson Dromgold, offensive backs, Mr. William Savage, offensive line, Mr. H. W. 'Bill' Craver, head coach

D.V.C.		Opponent
6	– Juniata College	28
0	– Moravian College	13
27	– Bloomsburg State	35
16	– Wilkes College	10
0	– Ohio Northern U.	27
21	– Lock Haven State College	52
7	– Susquehanna University	28
6	– Lycoming College	13

Rich Russell

Don Chance – Captain

Alex Vargo

Steve Deppen

Ben Harvey

Jerry Virostek

Larry Hare

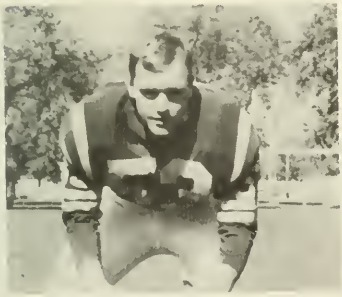

John Echternach

Dominick Cerchio

Dave Hagberg

Glenn Hawkswell

DELAWARE VALLEY COLLEGE
QUARTER HOMES VISITORS
4 21 52
DOWN YDS TO GO YD LINE

78
73

40

AWARDS

Delaware Valley College

Outstanding Lineman

1970

Dominick Cerchio '71

Delaware Valley College

Outstanding Defensive Player

1970

Frederick Beach '72

Daniel Guers '72

Delaware Valley College

Outstanding Back

1970

Donald Chance '71

Delaware Valley College

Ross Triol Memorial Award

1970

Glenn Hawkswell '71

Delaware Valley College

James Work, President's Award

Outstanding Football Player

1970

Frederick Beach '72

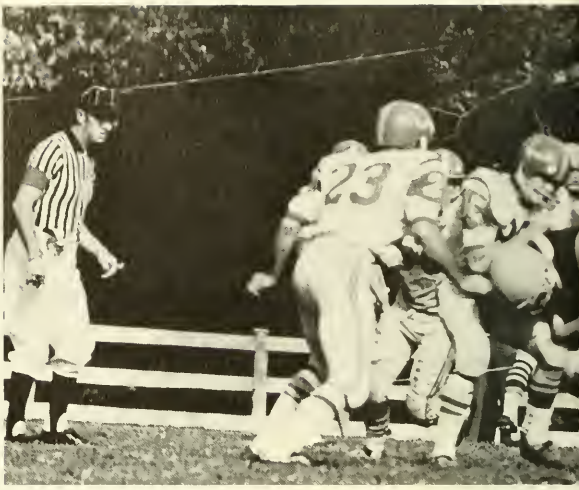

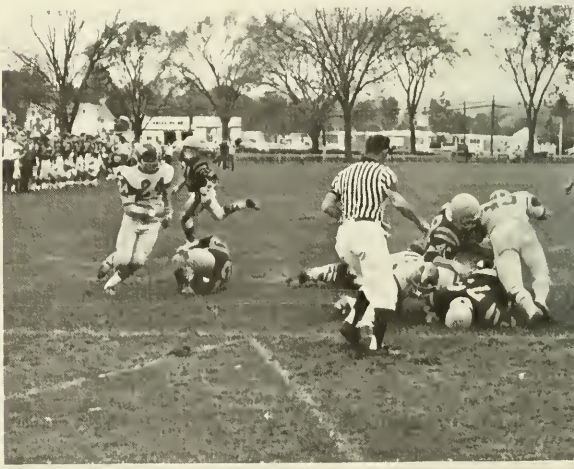

2

52
84
89
21

42

85
81

CROSS COUNTRY
1970

The Aggie Harriers experienced one of their most successful seasons in a number of years, though their loss to Rider College by a 29 to 30 score prevented them from going above the .500 mark (final record 6 wins and 6 losses). In the Middle Atlantic College Division championship meet, the team placed 7th. out of 16 teams, for their best finish ever.

This year's team was dominated by four freshmen – Don Murphy, Bruce Pratt, Gary Simpson, and Dave Sverduk, who were the top point-getters for the team. Giving balance to the team were upperclassmen – Ray Funkhouser, Rich Carver, Jim LaBaugh, Joe Schiavo, and Captain, John Ahearn. With the loss of only one senior through graduation, the 1972 season holds promise for the thinclads.

Season Record *

	Opponent	Del-Val
Dickinson	17	38
Muhlenberg	32	27
Ursinus	15	46
Albright	33	27
Phili Textile	35	23
Lebanon Valley	40	19
F and M	15	50
Juniata	34	25
Rider	29	30
Susquehanna	19	36
P.M.C.	15	43
Washington	45	18

Won 6 Lost 6; 7th. in MACS

*Low score wins.

Front Row Coach R. Berthold, Joe Schaivo, Rich Carver, John Ahearn Captain, Ray Funkhouser, Jim LaBaugh, Ed Sullivan *2nd. Row:* Dave Sverduk, Frank Pettit, Greg Thiel, Don Murphy, Dave Henricksen, Gary Simpson, Bruce Pratt, Rich Osman.

John Ahearn — Captain

BASKETBALL 1970-71

Due to technical difficulties beyond our control, no pictures will appear on this page.

Delaware Valley College's basketball team completed its fourth consecutive winning season (14-6, 13-9, 12-9, and 12-10) on the strength of outstanding performances by Seniors Donald Sechler, Gregg Teeple, Robert McEntee, Frank Richardson and Thomas Wentzel.

Donald Sechler completed his brilliant Aggie career with a new school record of 1,784 points and a rebound career high of 1,357. Don holds or shares 21 other basketball records at D.V.C., and was named to the M.A.C All-Star team for 4 years, E.C.A.C. District II All-Star team, Philadelphia Suburban Small College team and District II Coaches College All-American team. Robert McEntee has become the third highest scorer in D.V.C. history by amassing 1,069 points. Gregg Teeple was a vital cog offensively and defensively, and sparkled against Drexel and P.M.C. Frank Richardson performed excellently against Susquehanna, and Tom Wentzel gave his best at all times. "These young men have installed an era of winning basketball at D.V.C. and certainly will be missed next season. It was a privilege to have been given the opportunity to coach these gentlemen, and it was an honor to have played a small part in their athletic careers," said head coach John Silan.

The biggest games for excitement and victory were the drubbing of P.M.C. Colleges, 73-57, and our 106-85 victory over Wagner College to close out the final basketball season in Sidney Neuman Gymnasium.

SENIORS

Gregg Teeple

Captain, Don Sechler

Bob McEntee

Tom Wentzel

D.V.C.		Opponent
66	Drexel	70
65	Babson	94
82	Hartwick	69
69	Eastern Baptist	82
89	Juniata	75
67	Ursinus	78
80	Glassboro	70
66	Elizabethtown	93
73	Susquehanna	83
63	Farleigh-Dickinson	62
62	Washington	91
71	Wilkes	69
86	Albright	63
80	Lycoming	91
75	Moravian	86
70	Textile	60
82	Scranton	81
71	Glassboro	65
75	Upsala	58
60	Ursinus	65
73	P.M.C.	57
106	Wagner	85

Frank Richardson

DON SECHLER

D.V.C.'S. ALL-TIME HIGH SCORER – 1,784 PTS.

BOB McENTEE

D.V.C.'S THIRD HIGHEST SCORER – 1,069 PTS.

THE COLLEGE GAME
MIDDLE ATLANTIC CONFERENCE
Delaware Valley
vs
Moravian
FEBRUARY 2, 1971
8:15 P M

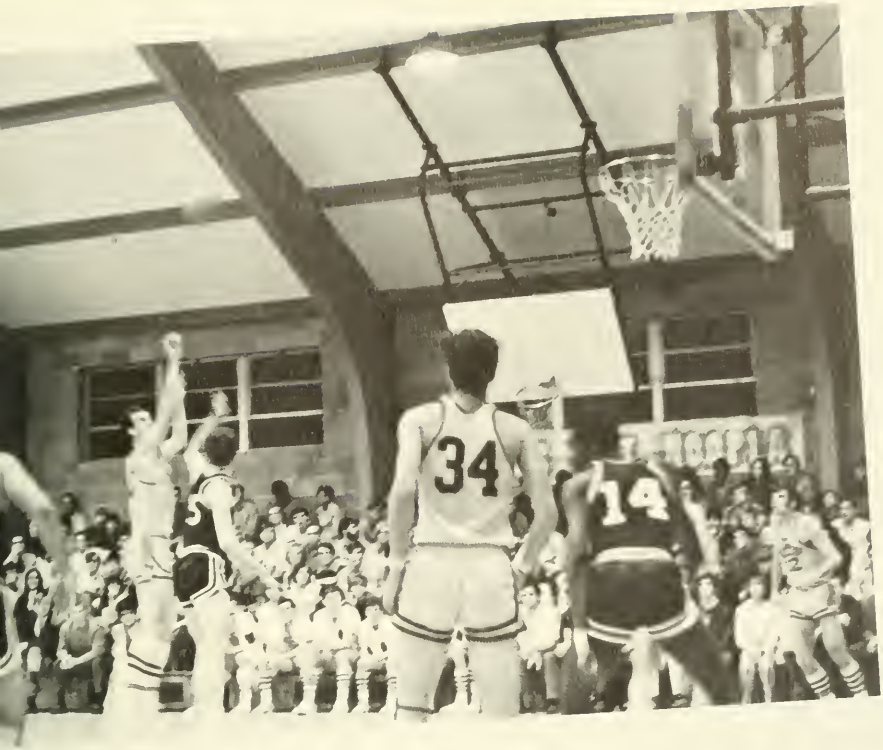
34
14

14

50
45

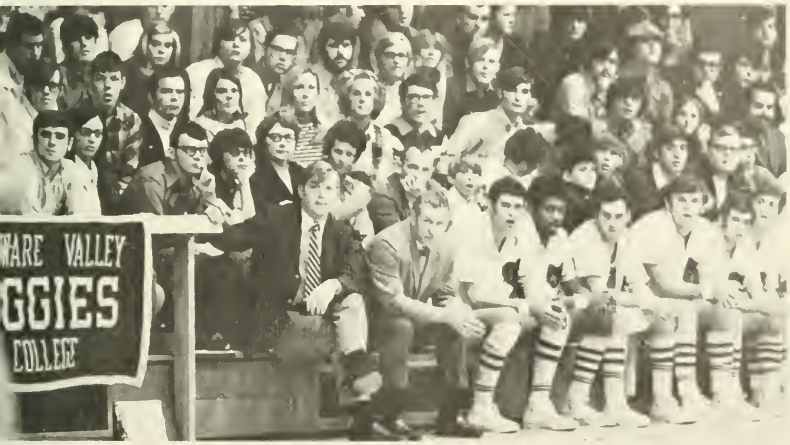
WARE VALLEY
GGIES
COLLEGE

WRESTLING 1970-71

In his second year as head wrestling coach, Floyd Marshall's matmen finished their dual meet season at 5-6-1. The team had its ups and downs, as a greatly inspired group of men proved their worth in Middle Atlantic Conference wrestling competition.

D.V.C.'s highlights were seen many times in the fine efforts of some individuals on the team. The Aggies 134-pounder, George Cummins, won the Lebanon Valley tournament, was 10-2-0 in dual meet competition and became the college's first M.A.C. champion.

Another excellent wrestler was Larry Eisenhart, a junior at 190 pounds. Larry was 9-3-0 in dual meets, and second in the M.A.C. at 190 pounds. Larry also scored D.V.C.'s only point at the N.C.A.A. college division nationals, which were held at Fargo, North Dakota.

As a team, the Aggies placed fifth in the M.A.C. standings. Credit must be given also to: John Grice – 118 lbs, Ron Jennings – 126 lbs, Allen Vorhauer – 126 lbs, John Hopper – 142 lbs, Marty Gould – 150 lbs, Joe Thonus – 158 lbs, Brent Franklin – 167 lbs, Raynard Johnson – 177 lbs, Kenneth Sturm – 177 lbs, and John Kolb – hwt, for their dedication to our team and effort expended toward a successful season.

Many thanks to Eugene Nowak for his excellent job as team statistician.

Due to technical difficulties beyond our control, no pictures will appear on this page.

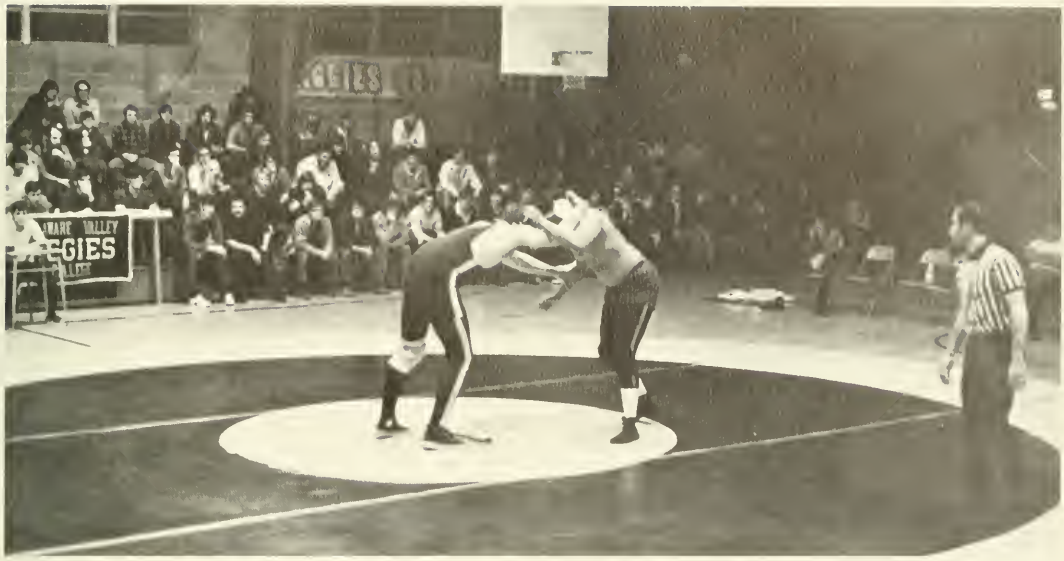

SEASON'S SCORES

Aggies		Opponents
25	Juniata	9
18	Western Maryland	21
16	Glassboro	21
19	Lebanon Valley	19
27	Dickinson	11
14	Lycoming	22
27	Moravian	9
17	Susquehanna	16
11	Rider	23
23	Muhlenberg	15
34	Lincoln	6
0	Wilkes	36

AGGIES

GEORGE CUMMINS

M.A.C. CHAMP AT 134 LBS.

BASEBALL 1971

row 1: Coach John Silan, Wayne Remo, Thomas Wentzel, Robert McEntee, James Bucciarelli, James Williamson, Andrew Timko, Thomas Debrowski, ass't coach William Savage. *row 2:* Gary Stoudt, Joseph Shields, French Strother, Robert Polinsky, James Foote, David Ferenchick, Charles Roller, William Nestel. *row 3:* H. Randall Miller, Kevin Foster, Fred Backer, Gerald Biel, Gary Fankhouser, mgr. Gary Schade.

Delaware Valley College completed its 1971 season with a 5-5 record, with five games being cancelled due to inclement weather.

The leading hitter this season was Sophomore Andy A. Timko with a batting average of .393. "Sandy" nosed out Senior Thomas Wentzel by one time at bat (34-33), with both getting the same number of hits — 13. Sophomore Wayne Remo was third in hitting with a .347 mark. Wayne helped his batting average by belting two home runs that enabled the Aggies to defeat Susquehanna and Muhlenberg.

The best pitcher this season was Robert McEntee, Senior captain, who posted a 3-1 record and received the Most Valuable Pitcher award at the Spring Sports Banquet. Bob Polinsky had a 1-3 record and displayed promise that he would be the ace of the pitching staff in 1972.

The Most Valuable Player plaque was won by Senior Thomas Wentzel who sacrificed a great deal by relinquishing his regular short stop position to fill a gap in the catching department. Tom displayed a strong arm and no player attempted to steal bases or take liberties on his powerful throwing arm.

Coach John Silan was pleased with the season, but felt as though the record could have been better, however the rain-outs deprived the team of the opportunity. Graduating Seniors Robert McEntee, Thomas Wentzel, Bruce Burdick, and Jim Williamson will be missed next year.

D.V.C.		Opponent
5	Wilkes College	6
0	Wilkes College	2
3	Lycoming College	1
5	Lycoming College	3
5	Moravian College	1
1	Susquehanna University	3
4	Susquehanna University	2
4	Elizabethtown College	6
1	Philadelphia Textile	3
4	Muhlenberg College	3

rainouts:
Drew University
Upsala College
Lincoln University
Juniata College
Ursinus College

SENIORS

captain, Robert McEntee

Thomas Wentzel

Bruce Burdick

14

10 TOTAL

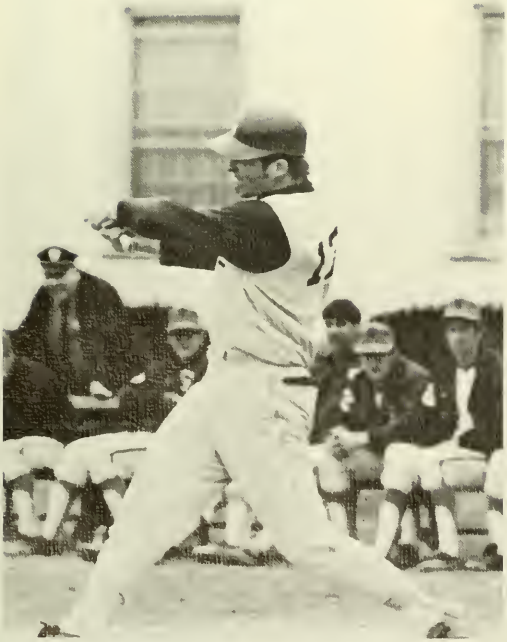

TRACK

1971

TENNIS 1971

D.V.C.		Opponent
0	Drew University	9
0	Lycoming College	9
0	P.M.C. Colleges	9
1	Philadelphia Textile	8
0	Juniata College	9
0	Scranton University	9
0	Ursinus College	9
0	Susquehanna University	9

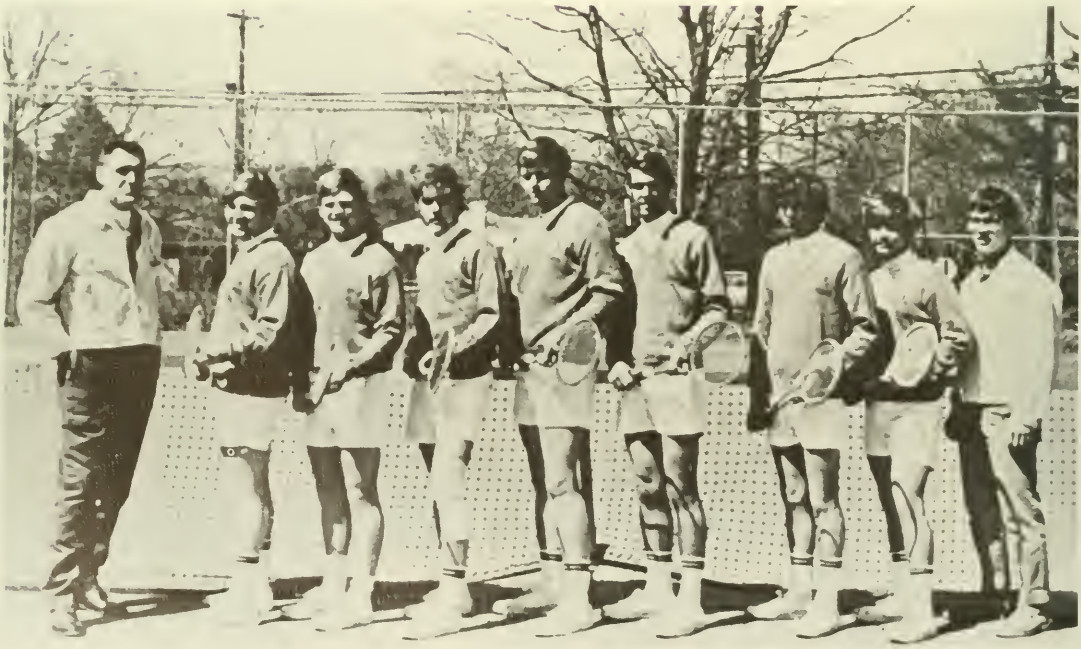

Coach Emerson Dromgold, Emidio Ricci (Captain), Kevin Kyte, Howard Rose, Greg Roberts, David Wilson, John Hauser, William McLean, David Sverduk.

GOLF 1971

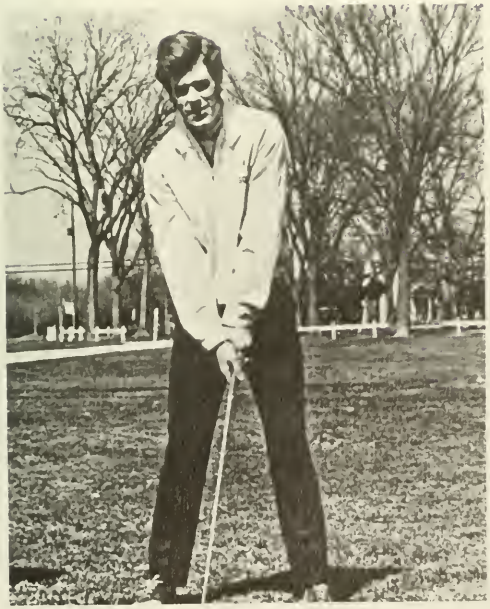

Senior: captain, Dan Roup

An inexperienced group of golfers led by Senior captain Dan Roup opened the 1971 golf season for Delaware Valley College. They ended the season with a 3 and 11 record, and were 16th out of 22 in the Middle Atlantic Conference Playoffs held at Susquehanna University.

Eight members of the team scored points for D.V.C. Freshman Angelo Petraglia scored the highest number of individual points with 22. Angelo also ranked 16th in the M.A.C. with a score of 164. Angelo was chosen the outstanding golfer and captain for the 1972 season. Chuck Dicola and Dan Roup also had double figures for the Aggies with 14 and 11 match points respectively. Sophomores Dennis Moran and Tim Emenheiser both recorded 8½ points for D.V.C. Other members of the 1971 team who earned team points were John Rowe with 7, Gregg Teeple with 7 and Larry Roux with 1½ points.

Senior Gregg Teeple

D.V.C.		Opponent
13½	Elizabethtown	4½
8½	Swarthmore	9½
7	Johns Hopkins	11
3	Dickinson	15
½	Susquehanna	17½
2	King's College	16
3	Moravian	15
3	Scranton	15
10	Ursinus	9
2½	Lebanon Valley	15½
½	Western Maryland	17½
6½	Lycoming	11½
8	Scranton	10
9½	P.M.C.	8½

INTRAMURALS

CHEER-
LEADERS
1970-71

There occurred another first here at D.V.C during the 1970-71 school year. We had, cheering at all of our athletic events, our own honest-to-goodness, real-life, female cheerleaders. These dedicated girls of Del. Val. proved very enthusiastic and improved the morale of our teams on innumerable occasions. These girls added a new dimension to the gymnasium when the basketball and wrestling season got under way.

To all these wonderful girls, we would like to say, "Thanks," for your tremendous effort and support during this past year.

SPECIAL EVENTS

The Graduating Class

of the

National Farm School

cordially invites you to attend its

Class Day Exercises

on Sunday, February the Twenty-Third

nineteen hundred and nineteen

in Segal Hall, Farm School, Pa.

Class Exercises, 2 p. m. Play and Dance, 7 p. m.

HOMECOMING

Spirits were high as DVC's homecoming weekend arrived. The campus was alive with color, beauty, and excitement brought on by finished floats, pretty girls and anticipation of the big game against _____.

Despite a heartbreaking loss and threatening weather, the aggies maintained the cheerful atmosphere that made homecoming a success.

70
QUEEN

ORNAMENTAL HORT.

FOUNDERS DAY

DVC's most special weekend again proved to be our most successful and fulfilling event of the year. Droves upon droves of people of all ages flocked to see the finished products of hard-working students.

Even though A-Day is for everyone, it is especially for children, who explore and make new discoveries by feeling and seeing. They will always remember the softness of a lamb, the activity of a bee hive, the hide of a cow, and how a fly looks under a microscope. If for no other reason, making children very happy people, makes A-Day very special to the Aggies.

POPCORN 25
PEANUTS 25
HATS 75
BALLOONS 25
DAIRY SOCIETY MILK SHAKES
FOOD INDUSTRY EXHIBITS IN MANDELL HALL
SCIENCE EXHIBITS IN MANDELL HALL

throwt

SENIOR PROM

Gabriel

GRADUATION

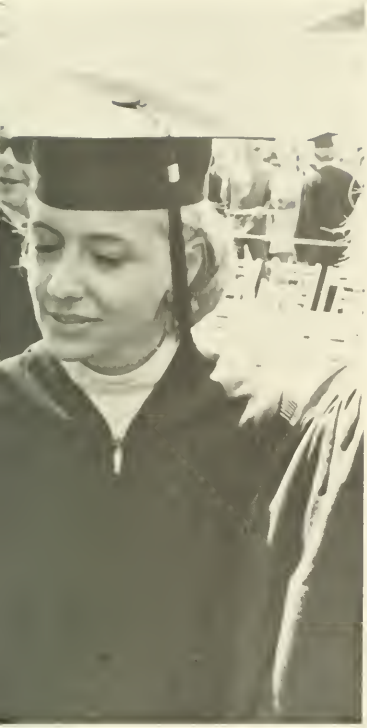

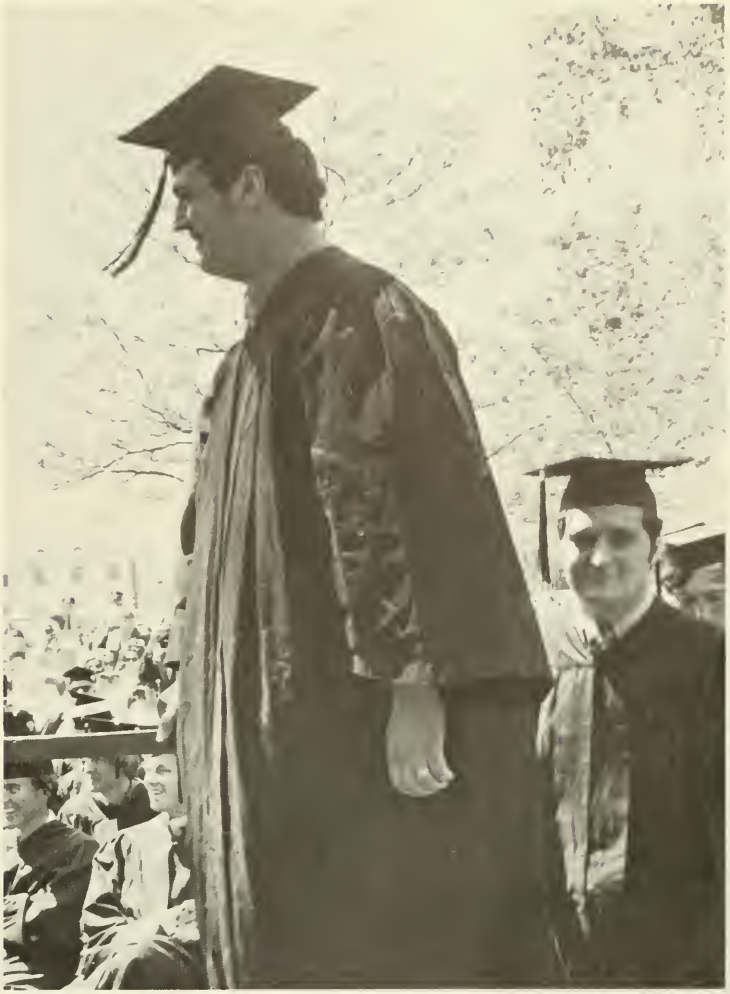

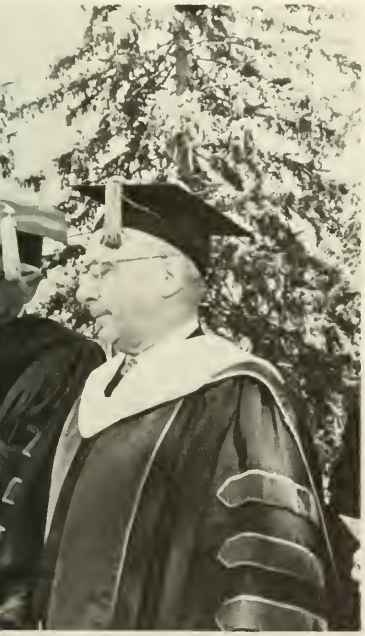

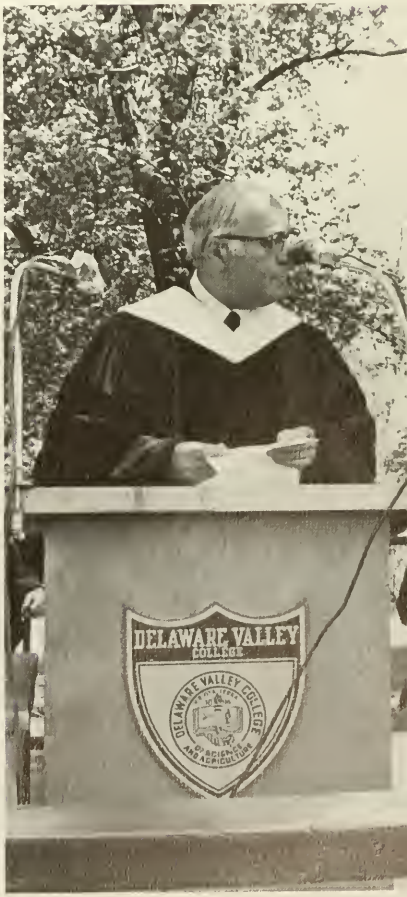
DELAWARE VALLEY
COLLEGE
DELAWARE VALLEY COLLEGE
SCIENCE
AND AGRICULTURE

ADVERTISEMENTS

FINANCIAL STATUS.

Reported at Annual Meeting, October, 1898.

As per Treasurer, M. M. NEWMAN'S Report.

RECEIPTS.

Cash Balance carried over,	$1,047 75	
From Dues, etc.,	8 449 55	
		$9,497 30
DISBURSEMENTS,		9,060 00
Balance,		$ 437 30

Report of Chairman of Executive Committee.

ASSETS.

Cash on Books,	$ 437 30
Real Estate and Buildings,	22,373 94
Furnishings and Fixtures,	6,742 32
Live Stock,	606 50
Library,	128 97
Cash Advance,	100 00
Tools and Implements,	1,047 69
	$31,436 72

OPERATING EXPENSES.

Hay and Feed,	$ 429 85
Farming,	701 84
Taxes,	115 79
Salaries and Wages,	2,164 73
School Supplies,	23 12
Light, Heat and Power,	429 77
Incidentals,	590 21
Clothing,	96 60
Printing and Stationery,	430 80
Provisions,	1,033 17
Farming Supplies,	444 86
	$6,460 74

Alumni Honor Roll

1907
David Goldberg Davis
Mark Leon
1909
Ben H. Lenik
Israel Wallman
Max J. Colton
1913
Henry Blume
Michael Sampson
1914
Fred H. Weigle
1915
Harry Shor
Henry Ross
Julius Ulman
1916
Allen Klevansky
Charles Abrams
Louis P. Kaskin
1917
Arthur A. Camer
Charles A. Jackson
Nathan Golub
Sam Eroe
Theodore Bowers
1918
J. B. McCool, Jr.
Morris Mayer
1919
Noah Bass
Bernard M. Goldsmith
Jack Robbins
1920
Aaron Moskowitz
Salem G. Fine, V.M.D.
Joe Factor
1921
Jack Gross
Sam Samuels (Memorial)
1922
Louis M. Kiesling
Harry Krisher
Jack Zelanko
Lewis I. Fox
1923
Jack Abrams
Theodore R. Warring
William P. Van Looy
Henry Fairstone
B. Schwartz
Pete Herman
Henri Liva
Cecil Raben
1924
Sidney J. Michael, V.M.D.
Dr. N. R. Brewer
1925
Louis Gottlieb
Marty Cohien
Meyer E. Cohien
Edward M. Schneider
1926
Goldie Sher (Memorial)
Michael Sher
Irwin Klein
Louis D. Rummel
1927
Carl J. Schiff
Ira Wechsler
Albert Zolotor
Jack Rosenthal
David Brandt
1928
Albert Abelson
Harry M. Harris
William Fox
Ely Bernhard
Ben Gorad
Harold "Hooky" Bloom
Max King Steinberg
Allan H. Biltz
1929
Theodore Fertik
Jack B. Turan
Jess (Wolk) Walters
Meyer Rodels
Irwin Stenn
Albert W. Hoguet
Charles Toland
Herman J. Finer
1930
Al Brodsky
Charles S. Roth
Russell B. Broadbent
I. Saul Ozlek
1931
Jack Goodman
Irving Ray
Sidney C. Coldberg
Halstead C. Compton
1932
Nate Moser
Stanley L. Edelman
Sidney Applebaum
Morris Sooper
Milton Rosenzeig
George P. Smith
Martin Sloane
Martin Pitt
Joseph Raskin
Norman E. Walzer
1933
Earl S. Zorn
H. Ralph Lovett
Jim Pollachek
William James Burns
Charles "I" Goodman
Abe Aaronson
1934
Ben Dinitz
Charles Garment
Isidore Dagan
Albert Rosten
Joseph S. Ebersole
1935
Saul Mostov
Louis Nison
Aaron D. Colten
John Mogul
1936
Lawrence Mazer
Sidney Adler
Morton A. Waldman
1937
Edward D. Lubin, V.M.D.
Fred W. Weaver
Harold S. Shantz
Edward W. Waxman
1938
Edward Zartarian
Edward Carlton Angell
George S. Fellheimer
Lloyd Wyker

Alumni Honor Roll

Sam Charles Worth
Samuel Kwass
Leo M. Perkes
1939
Joe Jolof
A. Winfred Levinstone
Lester "Tex" Lewis
1940
Israel Dropkin
Edward R. Ettlinger
1941
Solomon B. Schwartz
Chester J. Teller
Warren R. Kastnur
Edward M. Katz
Abe "Augie" Levitsky
1942
William G. Lutterer
Ervin Bilinsky
1943
Harry Paul
Curtis W. Loser
1944
Alvin Steinberg
Jack Gurewitz
1946
Herbert Sherman
Ernest J. Elgart
1950
Michael J. Scheier
Samuel Silvenor
Joseph J. Voschin
1951
Leone E. Cruoke
Francis Clancy
Bruce Smith
1952
Dr. Gurston D. Turner
1953
James Cipari
1954
Arthur Poley
Herbert M. Millstone
1955
Kurt Sonneburn
1956
Kirk Arnold
Charles F. Green
George K. Geils
1957
Dr. Pinya Cohen
Dick Woolsey
W. James Orem
George F. Cox
Dr. Walter J. Kender
1958
Richard "Benny" Benstead
Gerald P. McMahon
Richard G. Prins
1959
Kenneth H. Bergman
Harris H. Osborne
Burton T. Wittenberg
1960
Dr. Edward D. Plotka
William E. Scholl
1961
Jerry Mulnick
1962
Richard D. Swackhamer
1963
Richard W. Strimel
Dr. M. Peter Hoffman
Terry R. Sheetz
1964
Rock Perri
Darvin Eugene Boyd
Richard E. Carroll
Edward W. Taggart
Neal A. Hadsell
Ronald Guliana
Wayne R. Morton
Walter C. Alpaugh
Woodrow L. Lahr, D.D.S.
Jim Corbett
David Heebner
Thomas Steepy
Ray E. Cupples, Jr.
1965
Dennis S. Gural
Richard E. Stein
Edward C. Prigge
William B. Welling, Jr.
1966
George Reuter, Jr.
Charles E. Suloff
Keith Clayton
Richard M. Koes
Vincent Zaccheo, Jr.
C. Glenn Myers
John A. Thomas
Richard C. Funt
Charles J. Elstrodt
Remy J. Ferrario
1967
David Washko
Dr. Alan R. Frieman
Ronald N. Zeiner
John P. Schuller
1968
Joseph B. Predpelski
Paul R. Kiry
William E. Dunscombe
Raymond D. Hawkins
George A. Geiger III
Lt. William Lockridge
1969
Richard R. Kammer
Leonard C. Elwell II
Richard Lipman
Robert C. Hausamann
Bary F. Galvin
Howard L. Block
W. Dennis Lamm
Merle C. Alderfer
Howard Nathan Manger
Stan Sitarski
Dion Snyder
William J. Bartus
Francis W. Lippay
Kenneth Hirsekorn
William Eisel III
1970
Thomas W. Garton, Jr.
Richard Kutzavitch
John E. Hough
Thomas M. Klepachi
M. Elizabeth Maddock
Carl L. Pfitzenmayer
David Sollenberger
Nate Tickner
Ronald Timko
Greg Plotts
Solomon Caviness III
W. Douglas Rightler

Patrons

Mr. And Mrs. Theodore W. Edzek
Rudolf F. Klein
Mr. And Mrs. John M. Pope, Jr.
Mr. And Mrs. Elvin C. Young
Colonel And Mrs. Robert L. Kendig
Mr. And Mrs. Melvin L. Strunk
Mr. And Mrs. Albert J. Burdette
Mr. And Mrs. Raymond M. Quinn
Mr. And Mrs. John M. Wakefield
Mr. And Mrs. Albert Rothenberg
Mr. And Mrs. Kenneth R. Peterson
Mr. And Mrs. Daniel W. Guers
Mr. And Mrs. John Allen Hall
Mr. And Mrs. Neal A. Hayes, Sr.
Mr. And Mrs. Frank O. Stenberg
Mr. And Mrs. Raymond Wygovsky
Mr. And Mrs. Louis J. Mercandate
Mr. And Mrs. Gus G. Niedweske
Mr. Edward H. Gancarz
Mr. Gustav A. Schmidt
Mr. And Mrs. William Wayne Tritt
Mr. And Mrs. Louis J. Makrancy
Mrs. J. Nestle
Mr. And Mrs. Leroy Albert
John A. Messner
Mr. And Mrs. William F. Beers
Mr. William H. Owen
Mr. And Mrs. Dallas Rowley
Mr. H. N. Capaldo
Mr. And Mrs. Jacob Stein
Bertha E. Klipp
Mr. And Mrs. John J. Fallon
Mr. And Mrs. Ernest Burdick
Mr. And Mrs. Charles W. Foster
John J. Polacek, Sr.
Mr. And Mrs. Glenn Y. Kindig
Mr. And Mrs. James J. Rutherford
Howard J. Buck
Mr. And Mrs. Harry J. Dumas, Sr.
Mr. And Mrs. Ira L. Boyer
Mr. And Mrs. John A. Young, Sr.
Mr. And Mrs. J. Lester Schlegel
Mr. And Mrs. Stanley Wolf
Mr. And Mrs. K. Kaspariunas
Mr. And Mrs. O. J. Nowak
Mr. And Mrs. Stephen V. Lee
Mr. Charles M. Giese
Andrew E. Starr
Mr. And Mrs. Wesley La Baugh
William Rinaldi
Mr. And Mrs. Vincent Flocco
Mr. And Mrs. David Nemeth, Jr.
Mr. And Mrs. L. Donald Richards
Mr. And Mrs. Edward J. Ahearn
Mr. And Mrs. Thomas J. Garvey
Mr. And Mrs. Peter R. Van Vleck
Fredrick J. Perlstein
Mr. And Mrs. Morris E. Knerr, Jr.
Mr. And Mrs. Albert W. Huston
Dale And Mariam Phillips
Mr. And Mrs. Stephen Bencze
Mr. And Mrs. William F. Glabau
Mr. And Mrs. John E. Evertt
Mable M. Strother
Robert L. Morgan
Mr. And Mrs. Henry Petters, Sr.
Mr. And Mrs. Wharton Hirst
Mr. And Mrs. Richard D. Williams
Mr. And Mrs. Robert Jacobus, Sr.
Mr. And Mrs. George Finnie
Mr. And Mrs. Donald C. McKown
Mr. And Mrs. Wilbur Porter
Mr. And Mrs. Albert E. Weisser
Mr. And Mrs. Fred Smith
Fred Smith Orchards
Mr. And Mrs. Gordon F. Getz, Sr.
Mr. And Mrs. Vincent De Fillipo
Mr. And Mrs. Richard Pflaum
Mr. And Mrs. Richard Benstead
Mr. And Mrs. Ingerto

Patrons

Dr. And Mrs. Walter C. Baldwin, Jr.
Mr. And Mrs. C. M. Pyle
Mr. And Mrs. R. C. Gotthardt
Mrs. Michael J. Zanecosky
Mr. And Mrs. Michael J. Staub, Sr.
Mr. And Mrs. Joseph P. Presti, Sr.
Mr. And Mrs. Ellis Herbert
Mr. And Mrs. Carl Fankhouser
Mr. And Mrs. Ernest Grunow, Sr.
Mrs. Dora P. Niper
Mr. Byron M. Kyte
Mr. And Mrs. Jacob Seiple
Mr. Anata Slusarenko
David And Anne McCullough
Arthur L. Kasser
Mr. And Mrs. Paul D. Holahan
Mr. And Mrs. Donald Chance
Mr. And Mrs. Holman Bryant
Mr. And Mrs. George Hooper
Mr. And Mrs. Laurent Martel
Mr. And Mrs. Albert C. Happ
Mr. And Mrs. John W. Fatom
Mr. And Mrs. Charels W. Ulrich
Mr. And Mrs. Clinton A. Sechler
Mr. And Mrs. Albert Bloom
Victor And Jeanne Krolik
Gilbert F. Stoudt
Mr. And Mrs. Nelson W. Leet
Mr. And Mrs. Lee W. Ellenberger
Mr. And Mrs. George M. Hendricksen
Mr. And Mrs. D. W. Doughty
Charles E. Lapp, Jr.
Mr. And Mrs. Robert E. Duane
Mr. And Mrs. Lawrence D. Hepner, Sr.
Mr. John Reed "50"
Mr. And Mrs. Konrad Buchter
Mr. And Mrs. Russell W. Wilson
William Windsor
Mr. And Mrs. James M. Berry, Sr.
Mr. And Mrs. Donald R. Burkard
Mr. And Mrs. Erick Hagberg
Mr. And Mrs. Carmen J. Leone
Mr. And Mrs. Joseph J. McHugh
Mr. And Mrs. Richard R. Boileau
Mr. And Mrs. Robert B. Russell
Mr. And Mrs. Ernest J. Geiger
Mr. And Mrs. Howard F. Witmer
R. M. Breckenridge
Mr. And Mrs. Fred M. Deutsh
Mr. And Mrs. Samuel Leshay
W. C. Hollands
Richard B. Sherker, Sr.
Mr. And Mrs. Herbert E. Theil
Robert E. Harvey
Mr. And Mrs. J. Bodnarchuk
Mr. And Mrs. Anthony Samulis
Mr. And Mrs. James H. Ambrose
Mr. And Mrs. William T. Turner
Mr. And Mrs. William V. Serwell
Mr. And Mrs. William S. James
Mr. And Mrs. Robert A. Elmiger
Mr. And Mrs. David A. Wagner
Frank J. Lopp
Mr. And Mrs. Robert P. Pettinato
Mr. And Mrs. John R. Gibson
Mr. And Mrs. Alexander A. Hebden
Mr. And Mrs. Walter A. Taylor
Mr. W. F. Laudenslayer
Lelia Mae Johnson
Mr. And Mrs. James W. Williamson
Mr. And Mrs. Sol Stern
Mr. And Mrs. Lester McAllister
Mr. And Mrs. Charles Constantino
Mr. And Mrs. Robert F. Little

Serving

All

The

Needs

Of

The

Student

Body

The
Delaware Valley College
Student Government
1970-71

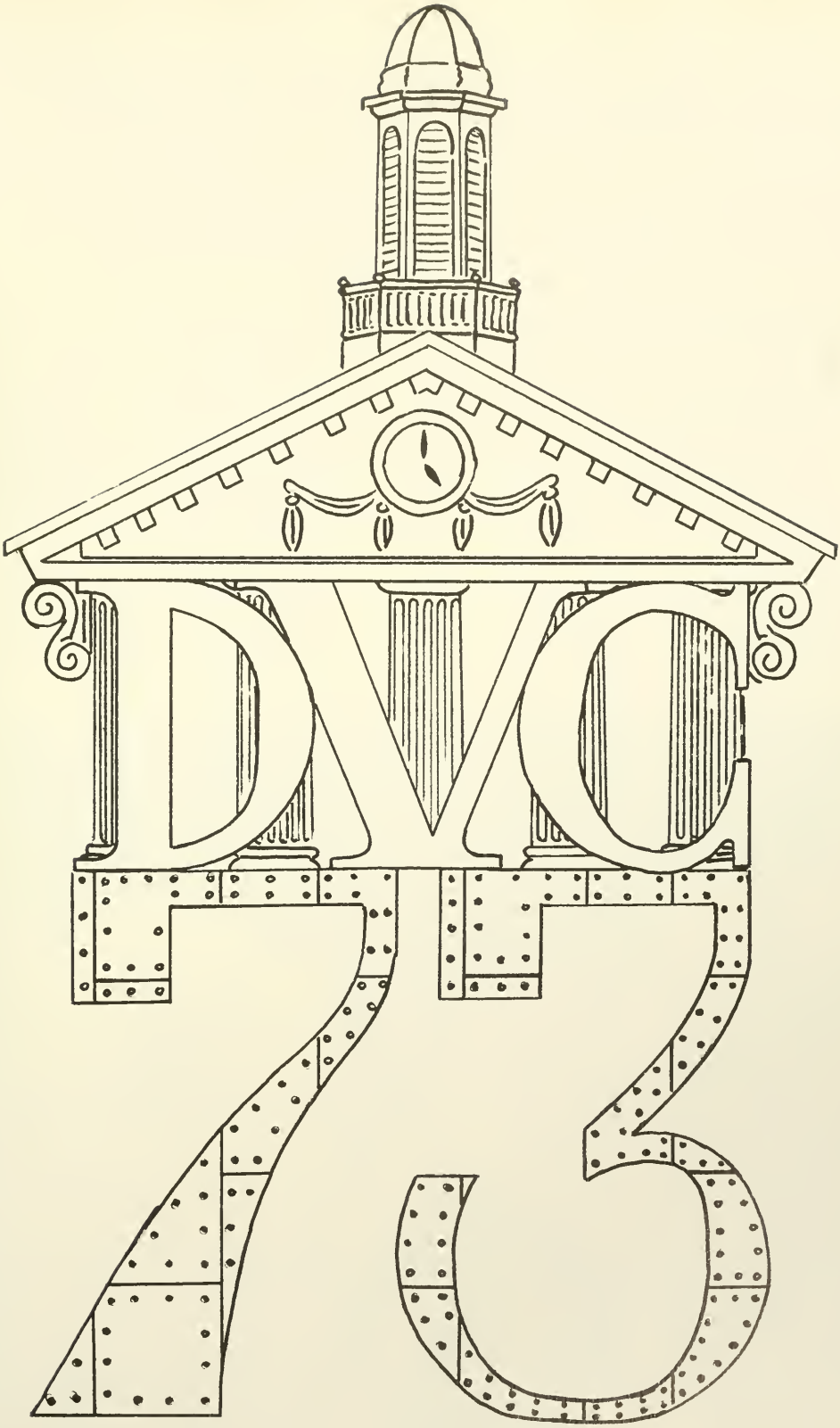

Before You Take The Plunge . . . Be Sure To Talk To Sylvan

SYLVAN POOLS

Route 611
Doylestown, Pa. 18901
(215) 348-9011

D Ventresca

CUSTOM TAILOR

Alterations • Formal Wear

Specializing in Men's
And Ladies' Suits
All Types Of Formal
Wear To Rent And Sell

143 W. State St.
Doylestown, Pa.
348-3139

ROGER W. KRAUT
Jeweler

29-31 West State Street
Doylestown, Pa. 18901

GARDY'S

Your Hallmark Store

• BOOKS
• STATIONERY
• PRINTING

State And Main Streets
Doylestown, Pa.
348-5384

Kenny's News Agency

Over 20,000 Titles
to fulfill your reading needs

17 W. State Street
Doylestown, Pa. 18901
348-5072

CONTI CROSS KEYS INN

Doylestown, Pa.
348-3539

STACK SALES CORP.

63 West State St. Doylestown

348-2100

Office Machines • Office Equipment

Office Supplies

COMPLIMENTS OF THE BLOCK & BRIDLE CLUB

Fife and Drums

"WHERE QUALITY AND GOOD TASTE IS NOT EXPENSIVE."

156 West State St.

Doylestown, Pa. 18901

(215) 348-5455

Mon. — Closed

Tues. to Sat.

9:30 to 5:30

Fri. — 9:30 to 5:30

THOUGHTFUL GIFTS

AND CARDS

FOR ALL OCCASIONS

you only need one bank in your life,

if it's IVB

From the very first bond you buy the newborn baby, to the effective planning of your estate, you only need one bank in your life: IVB. IVB brings you ★ Highest Interest Savings Bonds ★ Snap-Save Savings Accounts ★ Christmas and Vacation Clubs ★ Business Loans ★ Personal Loans ★ Automobile Loans ★Construction Loans ★ Mortgage Loans ★ Bank-by-Mail ★ Trust Services ★ Estate Planning ★ Extra Cash Account Credit Lines ★ Safe Deposit ★ VIP Executive Credit Cards.

We can't imagine why, for the life of you, you'll ever need another bank.

IVB Industrial Valley Bank and Trust Company

Member FDIC

41 offices in 6 counties where you live.

Bucks, Chester, Delaware, Lehigh, Montgomery, Philadelphia.

THE
DELAWARE VALLEY
COLLEGE
VARSITY CLUB

Extends
Its Best Wishes
To The
Class Of 71

G. NIEDWESKE
S. ELSNER

201-339-8722

Surplus Army & Navy
Stores

Shoes • Raingear • Work Clothes
Camping • Sporting Goods • Fishing • Hunting
Licenses

401 Avenue C

Bayonne, N.J.

COMPLIMENTS
OF THE

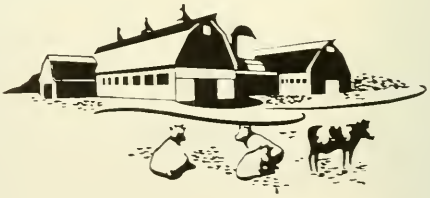

DAIRY SOCIETY

Member A.D.S.A.

Compliments Of
MORGAN COMPANY

757 St. John St., Rear
Allentown, Pa.

Congratulations
From The
Soil
Conservation
Society
To The
No. 1
Soil Judging
Team
In The
Nation

THE
ORNAMENTAL

HORTICULTURE
SOCIETY

HAPP & SONS
REALTORS
Multiple Listing
Since 1914
Doylestown, Pa.
(215) 348-3578 • Di 3-0355

Administrative
Management Society

wishes the best to

Graduating Business Majors

GERHARD'S INC.
39 S. Main Street
Doylestown, Pa.
348-2600
Specialists In Repairing All Appliances
RCA TV RECORD PLAYERS
TAPE RECORDERS

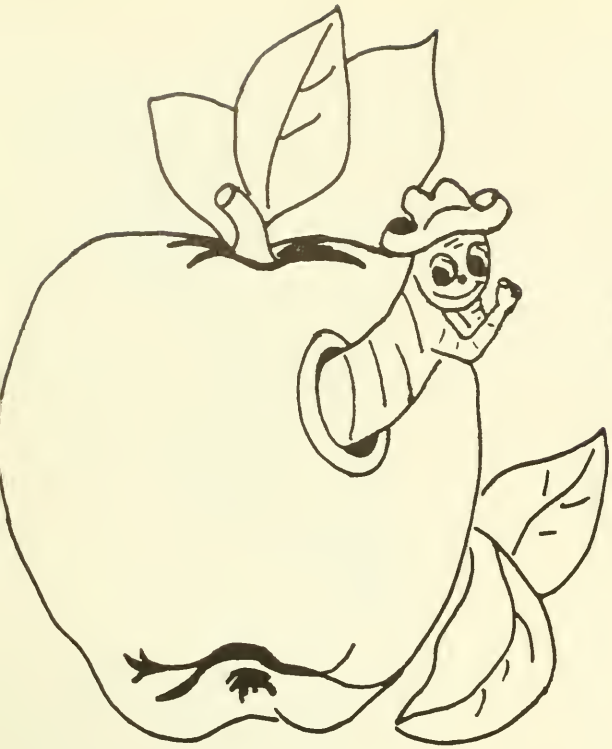

COMPLIMENTS OF
THE

HORTICULTURE SOCIETY

Alpha Phi Omega

Extends Its Best Wishes To The Class Of 1971

Compliments
Of
GIESE
ELECTRIC

323 WALNUT ST.
DUNELLEN, N.J.
201-968-5288

good
luck food industry
seniors
from

The Food Industry Club

PATRONIZE THOSE
WHO ADVERTISE
IN COLLEGE
PUBLICATIONS

EARLY PRINTING
SERVICE
PRINTING • OFFSET
LAYOUT • DUPLICATIONS
ED EARLY

329 S. Main Street
Doylestown, Pa. 348-5522

Congratulations From

A. POLEY

(class of 54)

Poley Landscape Co.

DESIGNERS - ENGINEERS

Residential

Commercial - Industrial

Os 5-0300 Horsham, Pa.

Compliments Of The

Science Society

compliments of

THE
DELAWARE VALLEY COLLEGE
STUDENT STORE

FEATURING
OFFICIAL CAMPUS SPORTSWEAR
SCHOOL SUPPLIES • DRAFTING EQUIPMENT
TOILETRIES • OFFICIAL COLLEGE GLASSWARE
OFFICIAL COLLEGE JEWELRY • DECALS

GALE'S
NURSERY

Schoolhouse Road
Ambler, Pa., R.D.
1 19002
699-4714

Best Of Luck
To The Seniors
Of 71 From
DVC Publications

Mention The College
When You Shop
It May Pay For You
And It Will Help Us

MERIN
STUDIOS
INC.

OFFICIAL 1971 CORNUCOPIA PHOTOGRAPHERS

2981 Grant Avenue
Philadelphia, Pa.

NEGATIVES OF PORTRAITS IN THIS ANNUAL ARE
KEPT ON FILE PHOTOGRAPHS MAY BE ORDERED

COMPLIMENTS

OF THE

CLASS OF 72

FROM

74 to 71

CONGRATULATIONS